

On the Monophyly and Relationships of Several Genera of Hylini (Anura: Hylidae: Hylinae), with Comments on Recent Taxonomic Changes in Hylids

Julián Faivovich^{1,2,*}, Martín O. Pereyra¹, María Celeste Luna¹, Andreas Hertz^{3,4}, Boris L. Blotto⁵, Carlos R. Vásquez-Almazán⁶, James R. McCranie⁷, David A. Sánchez⁸, Délio Baêta^{9,10}, Katyuscia Araujo-Vieira¹, Gunther Köhler³, Brian Kubicki¹¹, Jonathan A. Campbell⁸, Darrel R. Frost¹², Ward C. Wheeler¹³, Célio F.B. Haddad⁹

¹ Division Herpetología, Museo Argentino de Ciencias Naturales “Bernardino Rivadavia” – Consejo Nacional de Investigaciones Científicas y Técnicas, Ángel Gallardo 470, C1405DJR, Buenos Aires, Argentina.

² Departamento de Biodiversidad y Biología Experimental, Facultad de Ciencias Exactas y Naturales, Universidad de Buenos Aires.

³ Senckenberg Forschungsinstitut und Naturmuseum, Senckenberganlage 25, 60325, Frankfurt am Main, Germany.

⁴ University of Massachusetts Boston, Department of Biology, 100 Morrissey Blvd., Boston, Massachusetts 02125, USA.

⁵ Departamento de Zoologia, Instituto de Biociências, Universidade de São Paulo, CEP 05508–090 São Paulo, São Paulo, Brazil.

⁶ Museo de Historia Natural, Escuela de Biología, Universidad de San Carlos de Guatemala, Calle Mariscal Cruz 1–56 zona 10, Ciudad de Guatemala, Guatemala.

⁷ 10770 SW 164 Street, Miami, Florida 33157, USA.

⁸ Department of Biology, The University of Texas at Arlington, Arlington, Texas 76019, USA.

⁹ Universidade Estadual Paulista, Instituto de Biociências, Departamento de Zoologia and Centro de Aquicultura, Av. 24A 1515, CEP 13506–900, Rio Claro, São Paulo, Brazil.

¹⁰ Setor de Herpetologia, Departamento de Vertebrados, Museu Nacional, Universidade Federal do Rio de Janeiro, Quinta da Boa Vista, CEP 20940–040, Rio de Janeiro, Rio de Janeiro, Brazil.

¹¹ Costa Rican Amphibian Research Center, Guayacán, Provincia de Limón, Costa Rica.

¹² Herpetology, Division of Vertebrate Zoology, American Museum of Natural History, Central Park West at 79th Street, New York, NY 10024, USA.

¹³ Division of Invertebrate Zoology, American Museum of Natural History, Central Park West at 79th Street, New York, NY 10024, USA.

* Corresponding author. Email: julian@macn.gov.ar

Abstract. We present a molecular phylogenetic analysis of the hylid tribe Hylini, with the goals of testing the monophyly of the genera *Duellmanohyla*, *Isthmohyla*, and *Ptychohyla* and providing a discussion on the monophyly of *Bromeliohyla*, *Charadrahyla*, *Ecnomiohyla*, *Exerodonta*, *Megastomatohyla*, and *Sarcohyla*. Our results indicate the paraphyly of *Ptychohyla*, with *Bromeliohyla* and *Duellmanohyla* nested within it, and, as in previous analyses, the paraphyly of *Duellmanohyla* (due to *Ptychohyla legleri* and *P. salvadorensis* being nested within it). To resolve this situation, we restrict the contents of *Ptychohyla*, redelimit those of *Duellmanohyla* and *Bromeliohyla*, and erect two new genera, one to include the former *Ptychohyla panchoi* and *P. spinipollex*, and the other for the former *Ptychohyla acrochorda*, *P. sanctaecrucis*, *P. zoque*, and tentatively, *P. erythromma*. *Exerodonta* as currently defined is not monophyletic, inasmuch as *Exerodonta juanita* is nested within *Charadrahyla*. Consequently, we transfer this species and, tentatively, *E. pinorum* to *Charadrahyla*. Also, we discuss some possible taxonomic problems within *Exerodonta*. Our results indicate that *Isthmohyla* is polyphyletic, the bromeliad-dwelling *Isthmohyla melacaena* being the sister taxon of our only exemplar of *Bromeliohyla*, *B. bromeliacia*. For this reason, we transfer *I. melacaena* to *Bromeliohyla*, rendering *Isthmohyla* monophyletic. The former *Isthmohyla pictipes* Group is shown to be paraphyletic due to having the non-monophyletic *I. pseudopuma* Group within it. Accordingly, we recognize a redelimited *I. pseudopuma* Group (contents: *I. infucata* and *I. pseudopuma*), an *I. zeteki* Group (contents: *I. picadoi* and *I. zeteki*), and a newly defined *I. tica* Group (contents: *I. angustilineata*, *I. calypsa*, *I. debilis*, *I. graceae*, *I. lancasteri*, *I. pictipes*, *I. tica*, *I. rivularis*, and, tentatively, *I. insolita* and *I. xanthosticta*). The three groups of *Isthmohyla* are supported by molecular evidence with jackknife support values > 90%, and two of them by putative morphological synapomorphies. We discuss the recognition of *Dryophytes*, *Hylliola*, *Rheohyla*, and *Sarcohyla* and whether it is useful to recognize *Anotheca*, *Diaglena*, and *Triprion* as three distinct, monotypic genera. Finally, we discuss a recent taxonomic proposal involving changes in rank and from ranked to unranked names in hylids that overall we consider to have been poorly justified and only superficially discussed.

Keywords. Amphibia; Phylogeny; Systematics.

INTRODUCTION

In their study of phylogenetic relationships of hylid frogs, Faivovich et al. (2005) recovered four major clades

within the subfamily Hylinae Rafinesque, 1815. One of these includes most Mesoamerican and Holarctic hylids and was recognized as the tribe Hylini, which includes 187 species in 21 genera (Frost, 2018). Since the analysis of

How to cite this article: Faivovich J., Pereyra M.O., Luna M.C., Hertz A., Blotto B.L., Vásquez-Almazán C.R., ... Haddad C.F.B. 2018. On the monophyly and relationships of several genera of Hylini (Anura: Hylidae: Hylinae), with comments on recent taxonomic changes in hylids. *South American Journal of Herpetology* 13:1–32. doi:10.2994/SAJH-D-17-00115.1

Faivovich et al. (2005), a number of analyses and reanalyses including all their sequences and a variable number of new sequences have corroborated both their major results and the deficiencies they identified while also exposing a number of new problems (Wiens et al., 2006; Smith et al., 2007a; Wiens et al., 2010; Pyron and Wiens, 2011; Pyron, 2014; Duellman et al., 2016). With the notable exception of relationships within *Hyla* Laurenti, 1768 (Stöck et al., 2008; Hua et al., 2009; Li et al., 2014) and more recently *Sarcohyala* Duellman et al., 2016 (Caviedes-Solis and Nieto-Montes de Oca, 2018), most of these problems were noted casually or went undiscussed.

Some of the most relevant known problems involving relationships of hyline genera include the individual monophyly of *Duellmanohyla* Campbell and Smith, 1992, *Isthmohyla* Faivovich et al., 2005, *Ptychohyala* Taylor, 1944, the newly erected *Sarcohyala*, and to a lesser extent *Tripriion* Cope, 1866. Several analyses (Wiens et al., 2005; Smith et al., 2007a; Duellman et al., 2016) recovered *Duellmanohyla* as being paraphyletic with respect to *P. salvadorensis* (Mertens, 1952). Furthermore, the reanalysis of Duellman et al. (2016) obtained *Ptychohyala* paraphyletic with respect to *Bromeliohyala* Faivovich et al., 2005 and *Duellmanohyla*, and *P. salvadorensis* as the sister taxon of *D. uranochroa* (Cope, 1875). The taxon sampling of these analyses included only three of the eight species of *Duellmanohyla* (*D. soralia* [Wilson and McCranie, 1985], *D. rufioculis* [Taylor, 1952], and *D. uranochroa*) and only added *P. salvadorensis* to the sampling of six described species of *Ptychohyala* originally included by Faivovich et al. (2005), out of the 14 currently recognized (Frost, 2018).

Faivovich et al. (2005) erected *Isthmohyla* to include most species of the former *Hyla pictipes* and *H. pseudopuma* Groups as defined by Duellman (2001), with the exception of *H. hazelae*, Taylor 1940a and *H. thorectes* Adler, 1965, which were transferred to the genus *Plectrohyla* Brocchi, 1877. *Isthmohyla* currently is comprised of 15 species, 14 of them included in two groups, the *I. pictipes* and the *I. pseudopuma* Groups (Faivovich et al., 2005; Frost, 2018). Faivovich et al. (2005) recognized these two groups tentatively, following Duellman (2001), because the very reduced taxon sampling available to them precluded a reasonable test of the monophyly of each group. Subsequently, McCranie and Castañeda (2006) described a new species from Honduras, *I. melacaena*, which has not been assigned to any group, although it shares some similarities with *I. zeteki* (Gauge, 1929) from the *I. pictipes* Group (McCranie and Castañeda, 2006).

Duellman et al. (2016), in a reanalysis of GenBank hylid sequences, corroborated most results of all previous phylogenetic analyses (Faivovich et al., 2005; Wiens et al., 2006: supp. data, 2010; Smith et al., 2007a; Pyron and Wiens, 2011; Pyron, 2014: suppl. data). They provided superficial discussions on some specific clades, and they proposed a number of taxonomic changes at

the family and subfamily level, recognition of new subfamilies, and resurrection of generic names, or erection of new genera.

The goals of this paper are to perform a more rigorous test of the monophyly of *Duellmanohyla*, *Isthmohyla*, and *Ptychohyala* through a phylogenetic analysis of Hylini. Most recent advancements of our knowledge of hyline relationships have gone undiscussed, and on the basis of our results we discuss the monophyly of *Bromeliohyala*, *Charadrahyla* Faivovich et al., 2005, *Ecnomiophyla* Faivovich et al., 2005, *Exerodonta* Brocchi, 1879 *Megastomatohyla* Faivovich et al., 2005, and *Sarcohyala*, including several comments on the systematics of Hylini. Furthermore, we discuss the recent proposals of Duellman et al. (2016) regarding Hylini and changes involving rank at the tribe and subfamily level and from ranked to unranked taxa.

MATERIALS AND METHODS

Taxon sampling

Our analyses included all relevant sequences of Hylini available in GenBank produced by Faivovich et al. (2005), Wiens et al. (2005, 2010), Smith et al. (2005, 2007a, 2007b), Batista et al. (2014), Caviedes-Solis and Nieto-Montes de Oca (2018) and complemented with sequences from Moriarty and Cannatella (2004), Li et al. (2014), and Köhler et al. (2016). New sequences were also produced for this project, mostly for species of *Isthmohyla*, but also *Duellmanohyla salvavida*, *Ptychohyala legleri* (Taylor, 1958), *P. panchoi* Duellman and Campbell, 1982, *P. sanctaerucis* Campbell and Smith, 1992, and *Megastomatohyla pellita* (Duellman, 1968). Furthermore, sequences were produced for additional specimens of *D. rufioculis*, *P. euthysanota* (Kellogg, 1928), *P. hypomykter* McCranie and Wilson, 1993, *P. macrotympanum* (Tanner, 1957), and *P. spinipollex* (Schmidt, 1936), and to complement those already available for some specimens that had been included in previous analyses (Faivovich et al., 2005, 2010). Collection codes used throughout the paper are those of Sabaj (2016). See Appendix S1 for collection and locality data of vouchers for which sequences were produced for this study.

Our study of voucher specimens suggested that the specimen (MVZ 207211) identified as *Isthmohyla tica* (Starrett, 1966) in the analyses of Smith et al. (2005, 2007b) is an unnamed species that we refer to as *Isthmohyla* sp. As outgroups, we included some exemplars of all the other hyline tribes, and the subfamily Phyllomedusinae. The dataset included a total of 205 terminals, of which 13 are outgroups. The trees were rooted with *Phrynomedusa dryade* Baêta et al., 2016, an exemplar species of the earliest diverging clade of Phyllomedusinae (Faivovich et al., 2010).

Character sampling

Our analyses included the four mitochondrial genes (12–16S RNA, cytochrome *b*, and NADH ubiquinone oxidoreductase 1) and intervening tRNAs and 13 nuclear gene fragments from 12 genes (28S, beta-crystallin, *c-myc* gene exon 2, *c-myc* gene exon 3, proopiomelanocortin A, prostaglandin E2 receptor EP4 subtype, protein tyrosine phosphatase non-receptor type 12, recombination activating-1, rhodopsin exon 1, seven in absentia homolog 1, sodium/calcium exchanger 1, tensin 3, and tyrosinase) used in Faivovich et al. (2005), Smith et al. (2007a, 2007b), and Wiens et al. (2005, 2010).

DNA isolation and sequencing

Whole cellular DNA was extracted from ethanol-preserved tissues with the DNeasy (QIAGEN, Valencia, CA) isolation kit. Amplification was carried out in a 25 μ L reaction using Fermentas TAQ and reagents. For all the amplifications, the PCR program included an initial denaturing step of 2 min at 94°C, followed by 35 (mitochondrial gene fragments) or 45 (nuclear gene fragments) cycles of amplification (94°C for 30 s; 48–64°C for 30 s; 72°C for 60 s), with a final extension step at 72°C for 6–10 min. Polymerase chain reaction (PCR) amplification products were cleaned using Exo I/SAP (Fermentas), and sequenced by Macrogen, Inc. (Seoul, South Korea); all samples were sequenced in both directions to check for potential errors. Chromatograms obtained from the automated sequencer were read and contigs made using the sequence editing software Sequencher 5.2 (Gene Codes Corporation, 2014). Complete sequences were edited with BioEdit (Hall, 1999). See Appendix S2 for GenBank numbers of all sequences included in this study.

Phylogenetic analysis

The rationale for using parsimony as an optimality criterion was advanced by Farris (1983) and discussed, among others, by Goloboff (2003) and Goloboff and Pol (2005). The phylogenetic analyses included treatment of DNA sequences both as dynamic homologies and as static homology hypotheses. The consideration of optimizing sequences simultaneously with tree searches has been discussed and justified by Sankoff et al. (1973), Sankoff and Rousseau (1975), Felsenstein (1988), Wheeler (1996, 2002, 2012), De Laet (2005), Kluge and Grant (2006), Grant and Kluge (2009), and Varón and Wheeler (2012, 2013). Static alignments (multiple alignments) independent of tree searches are the most common procedure in molecular phylogenetics, regardless of the omnipresent and ignored problem of the lack of an

optimality criterion to choose among competing alignments. For the reasons discussed by all those authors, we favor direct optimization, although we realize that many disagree, and so, with the objective of collegiality, we additionally performed a multiple sequence alignment (see below) and analyzed it using both parsimony and Bayesian inference.

The phylogenetic analysis using direct optimization was performed with POY v5.1.1 (Wheeler et al., 2015), using simple parsimony of equal weights for all transformations (substitutions and unit insertion/deletion events). Sequences of 12S, 16S, tRNA^{Val}, and tRNA^{Leu} were preliminarily delimited in sections of putative homology (Wheeler et al., 2006) and equal-length sequences of protein-coding genes were assumed as aligned to accelerate the searches (available as File S3).

Searches were performed using the command “search.” This command implements a driven search building Wagner trees using random addition sequences (RAS), Tree Bisection and Reconnection (TBR) branch swapping followed by Ratchet (Nixon, 1999), and Tree Fusing (Goloboff, 1999). The command stores the shortest trees of each independent run and does final tree fusing using the pooled trees as a source of topological diversity. The resulting topologies were submitted to a final round of TBR using iterative pass optimization (Wheeler, 2003).

Phylogenetic analyses using POY were executed in parallel using the Museu de Zoologia da Universidade de São Paulo’s high-performance computing cluster Ace, which consists of 12 quad-socket AMD Opteron 6376 16-core 2.3-GHz CPU, 16 MB cache, 6.4 GT/s compute nodes (= 768 cores total), eight with 128 GB RAM DDR3 1,600 MHz (16 \times 8 GB), two with 256 GB (16 \times 16 GB), and two with 512 GB (32 \times 16 GB), and QDR 4X InfiniBand (32 GB/s) networking.

We also performed a multiple alignment (preliminary assessment of site homology) of the sequences employing MAFFT version 7 (Katoh and Standley, 2013). For the regions of 12S, tRNA^{Val}, and 16S, and the fragment including the complete upstream section of 16S, the intervening tRNA^{Leu}, NADH dehydrogenase subunit 1 (ND1), and tRNA^{Ile} we employed the alignments generated with Q-INS-i strategy (secondary structure of RNA is considered), whereas the alignments for the remaining genes were generated with G-INS-i (global homology considered). This multiple alignment was employed for the static parsimony and Bayesian analyses (available in different formats as Files S1 and S2). For the phylogenetic analysis using parsimony we employed TNT Willi Hennig Society Edition (Goloboff et al., 2008). Searches were done using the new technology search under search level 50, which included sectorial searches, tree drift and tree fusing (Goloboff, 1999), and requesting the driven search to hit the best length 500 times. Parsimony jackknife absolute

frequencies (Farris et al., 1996) were estimated using new technology requesting 10 hits with driven searches under search level 15, for a total of 1,000 replicates. Alignment files were merged and exported in different formats using SequenceMatrix (Vaidya et al., 2011). Trees were edited with FigTree (Rambaut, 2014).

For the Bayesian analysis, best fitting models for each partition and combinations of partitions were selected using the corrected Akaike Information Criterion with PartitionFinder v2.1.1 (Lanfear et al., 2016), using the greedy algorithm (Lanfear et al., 2012) on PhyML (Guindon et al., 2010). First, second, and third codon positions were treated as separate partitions for each protein-coding gene. Bayesian analyses were performed in MrBayes 3.2 (Ronquist et al., 2012). Analyses consisted of four runs, each composed of two replicate Monte-Carlo Markov Chains. Each run used four chains and default settings for priors (Dirichlet for substitution rates and state frequencies, uniform for the gamma shape parameter and proportion of invariable sites, all topologies equally likely a priori, and branch lengths unconstrained: exponential). Two analyses running 60 million generations were performed (with a burn-in fraction of 0.20). Stabilization of resulting parameters was evaluated using Tracer (Rambaut et al., 2014). Uncorrected p-distances were calculated in PAUP* (Swofford, 2002).

RESULTS

The phylogenetic analysis using POY resulted in 12 trees of 36,198 steps. One of these trees is shown in Figures 1, 2, and 3 indicating the nodes that collapse in the strict consensus tree. The conflict among the optimal trees is restricted to internal relationships in *Pseudacris* (Fig. 1). The analysis using the MAFFT alignment in TNT considering gaps as fifth state resulted in 216 most parsimonious trees of 36,938 steps (see Appendix S3), a 2% increase in the number of evolutionary transformations required for the static-alignment trees over the direct optimization trees. The incongruence between these optimal trees and those from the POY analysis involves a number of clades with < 60% jackknife support that are collapsed in the strict consensus of the former. These include internal relationships of *Sarcophyla* and the relationships among the clades including (1) *Charadrahyla* Faivovich et al., 2005 (including *Exerodonta juanitae* [Snyder, 1972], see below) and *Megastomatohyla* Faivovich et al., 2005; (2) *Bromeliohyla*, *Duellmanohyla*, *Ecnomiohyla*, *Ptychohyla*, and *Rheohyla* Duellman et al., 2016; and (3) *Anotheca* Smith, 1939, *Diaglena* Cope, 1887, *Hyla*, *Isthmohyla*, *Smilisca* Cope, 1865, *Tlalocohyla* Faivovich et al., 2005, and *Tripriion*. The results of the Bayesian analysis using the MAFFT alignment differ minimally from those

of the POY analysis, involving only the position or resolution of some clades with < 60% jackknife support (see Appendix S4).

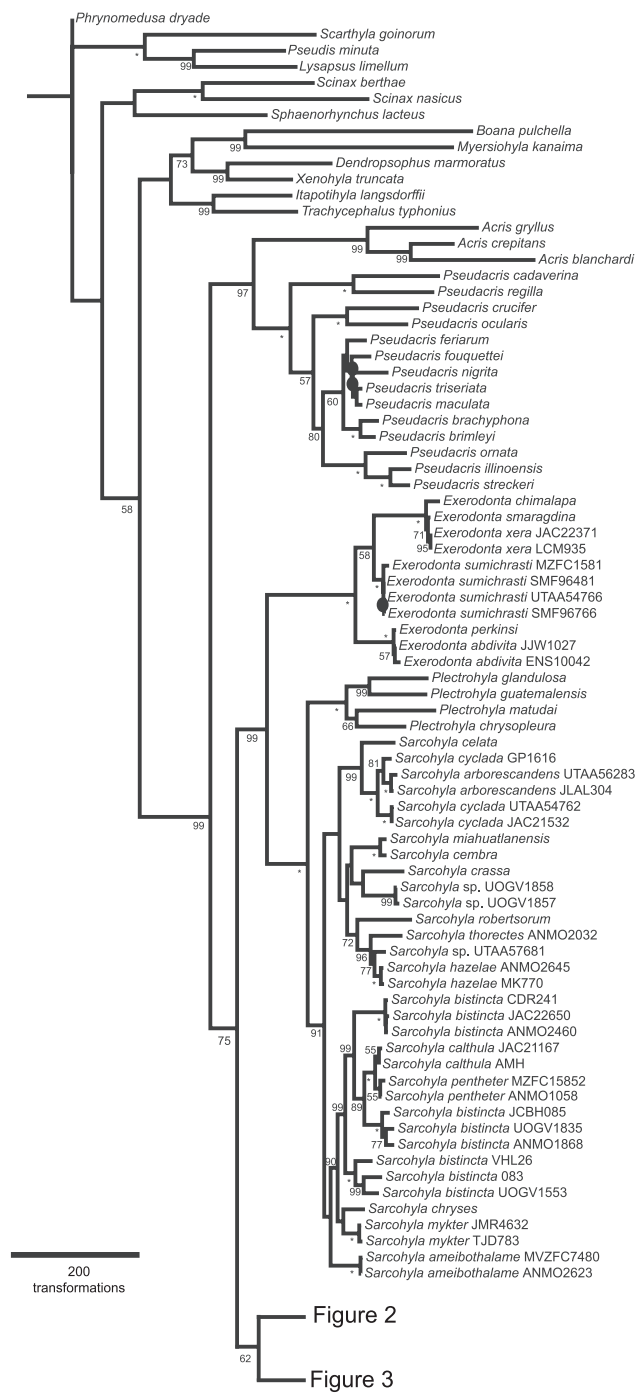

Figure 1. Phylogenetic relationships of Hylini and the outgroups as recovered in one of the 12 most parsimonious trees obtained with direct optimization (length 36,198 steps) under equal weights for all transformations. Part 1 of the tree. See Figures 2 and 3 for the other parts. Black circles indicate nodes that collapse in the strict consensus. Values around nodes are parsimony jackknife values estimated for the static alignment analyzed with parsimony in TNT with gaps as fifth state. An asterisk (*) indicates nodes with 100% jackknife support. Nodes lacking values have < 50% jackknife support.

DISCUSSION

The optimal topologies recovered for Hylini in our analyses (Figs. 1, 2, 3, Appendices S3, S4) are mostly congruent with those of Faivovich et al. (2005) and the subsequent analyses adding new sequences to their dataset (Wiens et al., 2006, 2010; Smith et al., 2007a, 2007b; Pyron and Wiens, 2011; Pyron, 2014: suppl. data; Duellman et al., 2016). The points of incongruence among the different analyses are further discussed through the remainder of this paper.

Exerodonta: polyphyly and taxonomic confusion

Faivovich et al. (2005) resurrected *Exerodonta* for a clade including the available exemplars of the former *Hyla sumichrasti* Group (*H. chimalapa* Mendelson and Campbell, 1994 and *H. xera* Mendelson and Campbell, 1994) and two exemplars of the former, polyphyletic *H. arborescandens* Group sensu Duellman (2001), the former *H. melanomma* Taylor, 1940a, and *H. perkinsi* Campbell and Brodie, 1992. On the basis of these results, Faivovich et al. (2005) also included the other species of the former *H. sumichrasti* Group that were not available (*H. sumichrasti* Brocchi, 1879 and *H. smaragdina* Taylor, 1940b) and the species associated with *H. melanomma* in the former *H. pinorum* Group by Duellman (1970), Snyder (1972), and Campbell and Duellman (2000), subsequently included in the former *H. arborescandens* Group (Duellman, 2001; the former *H. abdivita* Campbell and Duellman, 2000, *H. bivocata* Duellman and Hoyt, 1961, *H. catracha* Porras and Wilson 1987, *H. juanita*, and *H. pinorum* Taylor, 1937). Smith et al. (2007a) corroborated the inclusion of the former *H. abdivita*, *H. smaragdina*, and *H. sumichrasti* in *Exerodonta*.

Our results regarding *Exerodonta* require discussion from three perspectives. These are (1) the non-monophyly of this genus as defined by Faivovich et al. (2005), as *E. juanita* is recovered as only distantly related; (2) an evident problem with voucher identification; and (3) the poor support for the monophyly of the *E. sumichrasti* Group and possible taxonomic problems of some of its species. Our results indicate that *E. juanita* is nested within *Charadrahyla* (Fig. 2). Considering that this species was included in *Exerodonta* on the basis of previous, tentative associations, its recovery within *Charadrahyla* does not create serious conflicts in character distributions in *Exerodonta*. To preserve the monophyly of *Exerodonta*, the former *Hyla juanita* needs to be removed from this genus. This required move presumably applies as well to the former *H. pinorum*, for which sequences are not available, as these two species were considered to be closely related by Snyder (1972) and differ mostly in color pattern; among other character states, these two species share the

absence of a tympanum. See discussion below under *Charadrahyla* and *Megastomatohyla*.

A study of the voucher specimen of the sequences of *Exerodonta melanomma* (UTA A-54766) produced by Faivovich et al. (2005) indicated that it is actually *E. sumichrasti*. The voucher specimen of the sequences of *E. melanomma* (ENS 10042) produced by Wiens et al. (2005) is currently housed at the Herpetological collection of the Instituto de Biología, Universidad Nacional de México (Eric Smith, pers. comm.) and could not be examined; however, a color slide of this specimen indicates that it is actually *E. abdivita* (JAC pers. obs.). Before this report, several analyses (Wiens et al., 2006, 2010; Smith et al., 2007a; Pyron and Wiens, 2011; Pyron, 2014; Duellman et al., 2016) included the sequences of both vouchers

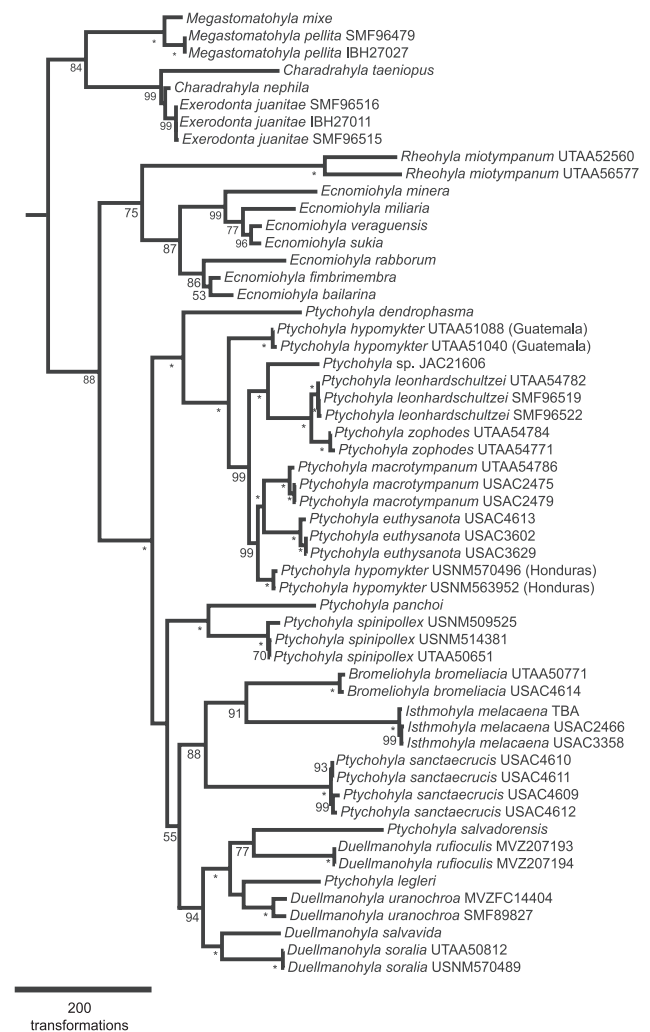

Figure 2. Phylogenetic relationships of Hylini as recovered in one of the 12 most parsimonious trees obtained with direct optimization (length 36,198 steps) under equal weights for all transformations. Part 2 of the tree. See Figs. 1 and 3 for the other parts. Values around nodes are parsimony jackknife values estimated for the static alignment analyzed with parsimony in TNT with gaps as fifth state. An asterisk (*) indicates nodes with 100% jackknife support. Nodes lacking values have < 50% jackknife support.

missidentified as *E. melanomma* as a single chimaeric terminal—despite the fact that its 12S sequences differ in 6.18%.

Within *Exerodonta* (Fig. 1) there is a basal divergence between a clade composed of *E. perkinsi* and *E. abdivita*, and its sister taxon, the poorly supported (58% jackknife support) *E. sumichrasti* Group. This group includes the nominal species and a well supported clade (100% jackknife support) with *E. chimalapa*, *E. smaragdina*, and *E. xera*.

The 16S fragment of our toptype of *Exerodonta chimalapa* differs in 0.52% from that of the toptype of *E. xera*. These species were differentiated on the basis of a number of characters by Mendelson and Campbell (1994), including size (although adult snout–vent length [SVL] ranges overlap; see Mendelson and Campbell, 1994: table 1), leg length, snout shape, finger size and shape, finger webbing, development of tarsal fold, presence or absence of palmar and ulnar tubercles, and some differences in color pattern. The 12S sequences available for *E. smaragdina* differ from those of *E. xera* and *E. chimalapa* in 0.34% and 0.45% respectively. The relatively low p-distances in 12S and 16S suggest that the limits and extent of morphological variation in these three species needs to be reevaluated.

The sequence divergence among our two samples of *Exerodonta abdivita*, (one of which is a toptype, JJW1027) and *E. perkinsi* from near the type locality, is very low, to the point that the monophyly of the two *E. abdivita* is poorly supported (Fig. 1). Among the comparable mitochondrial sequences, the 12S is identical among both species, and ND1 differs only in 0.19–0.56%. These species were differentiated on the basis of color pattern, and the occurrence of a rostral keel and contact of maxilla and quadratojugal in the latter (both absent in *E. abdivita*; Campbell and Duellman, 2000). This situation requires additional research.

Tadpoles of *Exerodonta* are known for *E. catracha* (McCranie et al., 1993a; but see below), *E. melanomma* (Duellman, 1970), and some species in the *E. sumichrasti* Group (*E. sumichrasti*, *E. smaragdina*, *E. xera*; Duellman, 1970; Canseco-Márquez et al., 2003). Known tadpoles of the *E. sumichrasti* Group share a depressed body, enlarged oral disc, and labial tooth row formulae (LTRF) of 3/6 or 3/7. The tadpoles in Gosner (1960) stage 25 that Duellman (1970) associated with *E. melanomma*, have a smaller oral disc (described as half as wide as maximum body width) and LTRF of 2/5. This association was based on a metamorphosing froglet found in a stream where the tadpoles occurred (Duellman, 1970). If this identification was correct, then the addition of one anterior and one or two posterior labial rows and the enlarged oral disc are putative synapomorphies of the *E. sumichrasti* Group, as are the large nasals in the adults and possibly the depressed body of the larva (this would depend on

appropriate definitions of alternative character states of body shape). It is curious that the monophyly of a putative clade (the *E. sumichrasti* Group) sharing all mentioned character states is so poorly supported by molecular data as obtained in our results. Besides the need to include *E. melanomma* in a phylogenetic analysis (see below), we suggest that the identity of the larvae assigned to this species by Duellman (1970) requires corroboration, as they are remarkably similar to those of *Hyla pinorum* (Duellman, 1970), referred to *Charadrahyla* below.

Excluding the former *Exerodonta pinorum*, the species of *Exerodonta* not included in phylogenetic analyses are *E. bivocata*, *E. melanomma*, and *E. catracha*. As explained above, the sequences included as *E. melanomma* by Faivovich et al. (2005) and Wiens et al. (2005) do not belong to that species. We tentatively maintain the former *Hyla melanomma*, and the closely related *H. bivocata* (Duellman, 1966a, 1970; H. Smith and Brandon, 1968) in *Exerodonta* on the basis of the similarities with *E. abdivita* pointed out by Campbell and Duellman (2000), and Duellman (2001).

Porrás and Wilson (1987) considered *Hyla catracha* to be closely related to *H. melanomma* on the basis of a similar SVL, dorsum and thigh color pattern, finger and toes webbing, and osteological characters; for that reason, it was subsequently included in *Exerodonta*. However, the tadpole of *E. catracha* described by McCranie et al. (1993a) differs from other larvae of *Exerodonta* in having a 2/3 labial tooth row formula, a well-defined row of submarginal papillae on the anterior and posterior labia, and bluntly rounded tip of the tail. These character states are similar to those found in several species of *Plectrohyla* and *Sarcohyla* (see Duellman, 2001). Resolving the phylogenetic position of at least *E. catracha* and *E. melanomma* is critical for the corroboration of the monophyly of *Exerodonta*.

Charadrahyla and Megastomatohyla

Charadrahyla and *Megastomatohyla* are sister taxa in our and in most recent analyses (Fig. 2), unlike the position obtained by Faivovich et al. (2005) where they were successive sister taxa of the clade including *Tlalocohyla*, *Isthmohyla*, *Hyla*, *Triprion*, *Anotheca*, and *Smilisca*. The sampling for both genera remains incomplete, as only two of the four species of *Megastomatohyla* (missing *M. mixomaculata* [Taylor, 1950] and *M. nubicola* [Duellman, 1964a]) and two of the seven species of *Charadrahyla* (missing *C. altipotens* [Duellman, 1968], *C. chaneque* [Duellman, 1961a], *C. esperancensis* Canseco-Márquez et al., 2017a, *C. tecuani* Campbell et al., 2009, and *C. trux* [Adler and Dennis, 1972]) are available. Remarkably our analyses recover *Exerodonta juanitae* nested in *Charadrahyla*, as the sister taxon of *C. nephila*, but with 58% jackknife support. Considering this low support and the fact that only

partial 16S sequences produced by Köhler et al. (2016) are available, the addition of more DNA sequences of this species, and the missing species of *Charadrahyla*, would allow a better understanding if *E. juanitae* is actually nested in *Charadrahyla* or is its sister taxon. In the meantime, we transfer this species and the former *E. pinorum* (considered to be closely related to *E. juanitae* by Snyder, 1972) to *Charadrahyla*. These species should now be recognized as *Charadrahyla juanitae* (Snyder, 1972) **comb. nov.** and *Charadrahyla pinorum* (Taylor, 1940b) **comb. nov.** (see Figure S1 for the phylogenetic hypothesis with updated taxonomy).

Charadrahyla juanitae and *C. pinorum* share, among other characters, the absence of a tympanum (Snyder, 1972; Duellman, 2001) and much smaller SVL (combined SVL, males 27.6–35.5 mm, females 34.9–39.8 mm; Snyder, 1972; Duellman, 2001) than the other six species of *Charadrahyla* (combined SVL of all species, males 44.3–81.0 mm, females 59.6–80.7 mm; Mendelson and Campbell, 1999; Duellman, 2001; Campbell et al., 2009; Canseco-Márquez et al., 2017a). These two character states are shared with the four species of *Megastomatohyla* (combined SVL of all species, males 25.2–36.7 mm, females 31.6–37.3 mm; Duellman, 1970), the sister taxon of *Charadrahyla*. Unlike *Megastomatohyla*, *C. juanitae* and *C. pinorum* have a nuptial pad with dark papillary epidermal projections (PEPs) (Duellman, 1970; Snyder, 1972; Jhon Jairo Ospina-Sarria, pers. comm.).

Our analyses of molecular data support the monophyly of *Megastomatohyla*, for which there is also phenotypic evidence, such as the enlarged larval oral disc and 7–10 anterior and 10–11 posterior labial tooth rows (Duellman, 1970; Faivovich et al., 2005; Köhler et al., 2015). The absence of a tympanum in this genus (Duellman, 1970) might be a synapomorphy of a more inclusive clade, considering its absence also in *Charadrahyla juanitae* and *C. pinorum*, as discussed above. The clade *Charadrahyla* + *Megastomatohyla* is weakly supported as the sister taxon of *Ecnomiohyla* + the paraphyletic *Ptychohyla* (including *Bromeliohyla* and *Duellmanohyla*).

The paraphyly of *Ptychohyla* and *Duellmanohyla*

The monophyly of the clade including *Bromeliohyla*, *Duellmanohyla*, and *Ptychohyla* has 100% jackknife support. *Bromeliohyla* and *Duellmanohyla* are nested in *Ptychohyla*. Within this clade, a major clade with 100% jackknife support includes most species of *Ptychohyla* available from previous analyses (*P. dendrophasma* [Campbell et al., 2000], *P. hypomykter*, *P. euthysanota*, *P. leonhardschultzei* [Ahl, 1934], and *Ptychohyla* sp.) and *P. macrotyimpanum*. This clade is the sister taxon of a poorly supported clade (< 50% jackknife support) that includes the sister taxa *P. panchoi* + *P. spinipollex*, a clade including *P. sanctaecrucis*,

and *Bromeliohyla bromeliacia* (Schmidt, 1933) + *Isthmohyla melacaena*, and the paraphyletic *Duellmanohyla* (including two species of *Ptychohyla* nested in it).

Duellmanohyla is not monophyletic due to the placement of *Ptychohyla legleri* and *P. salvadorensis* within it (Fig. 2). Wiens et al. (2005) found *P. salvadorensis* to be nested within *Duellmanohyla* as the sister taxon of *D. rufioculis*; they referred to the non-monophyly of *Duellmanohyla*, but provided no further comments. Subsequently, and without justification, Wiens et al. (2006: suppl. data) did not include *P. salvadorensis* in their analysis. Smith

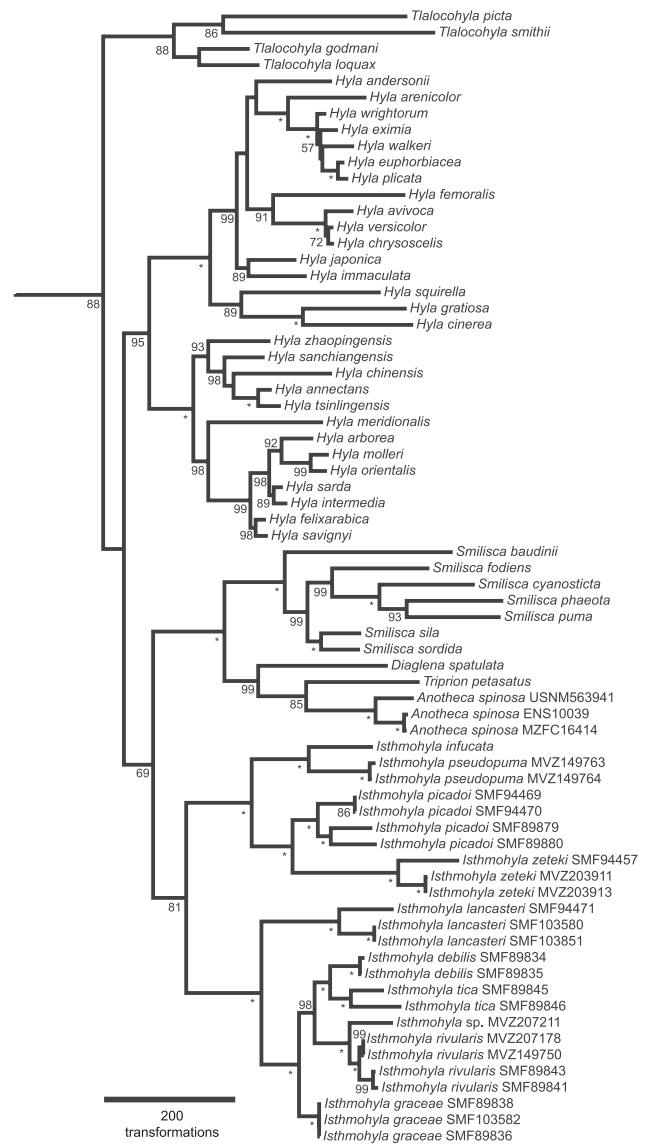

Figure 3. Phylogenetic relationships of Hylinae as recovered in one of the 12 most parsimonious trees obtained with direct optimization (length 36,198 steps) under equal weights for all transformations. Part 3 of the tree. See Figs. 1 and 2 for the other parts. Values around nodes are parsimony jackknife values estimated for the static alignment analyzed with parsimony in TNT with gaps as fifth state. An asterisk (*) indicates nodes with 100% jackknife support. Nodes lacking values have < 50% jackknife support.

et al. (2007a) slightly increased the taxon sampling of Hylini with respect to Faivovich et al. (2005) and Wiens et al. (2005), adding new nuclear sequences for *P. salvadorensis*. In their results, *P. salvadorensis* is nested within *Duellmanohyla*, being the sister taxon of *D. rufioculis* + *D. uranochroa*, and the inclusive clade being the sister of *D. soralia*. The authors mentioned the paraphyly of *Duellmanohyla* with respect to *P. salvadorensis*, but without further comment. Subsequently, in a new reanalysis of hylid sequences from GenBank, Wiens et al. (2010) stated that they excluded *P. salvadorensis* because of very limited sampling of genes available, and particularly the absence of 12S data. Furthermore, they stated that *P. salvadorensis* should probably be assigned to *Duellmanohyla*, citing Smith et al. (2007a). The large reanalyses of GenBank sequences by Pyron and Wiens (2011) and Pyron (2014) excluded *P. salvadorensis*.

In the reanalysis by Duellman et al. (2016), *Ptychohyla* was found to be paraphyletic with respect to *Bromeliahyla* and *Duellmanohyla*, and *P. salvadorensis* to be the sister taxon of *D. uranochroa*. These authors emphasized differences in larval morphology and reproductive biology among the three genera and added (p. 19):

Low nodal support values in the clade containing *Bromeliahyla*, *Duellmanohyla*, and *Ptychohyla salvadorensis*, indicate that the existing molecular data are unable to resolve their relationships. Although the deep nesting of *P. salvadorensis* in this clade suggests that *Ptychohyla* is paraphyletic, more molecular data are needed to corroborate this. Therefore, we retain this species in the genus *Ptychohyla*.

In the present analyses we added new partial 12S + 16S, cytochrome *b*, ND1, Rhodopsin and Rag-1 sequences of *Ptychohyla salvadorensis*, as well 12S + 16S and ND1 for *P. legleri*. We also added new partial 12S + 16S sequences of *Duellmanohyla salvavida* and *D. uranochroa*. Our results, like all previous analyses, indicate that *P. salvadorensis* is nested within *Duellmanohyla* (Fig. 2), as also is *P. legleri*. The former is recovered as the sister taxon of *D. rufioculis* with 77% jackknife support, while the latter is recovered alternatively as the sister taxon of *D. uranochroa* or *P. salvadorensis* + *D. rufioculis*.

Although *Ptychohyla legleri* had previously been considered to be related to *Duellmanohyla rufioculis* and *D. uranochroa* (the former *Hyla uranochroa* Group) on the basis of possessing a red iris (Duellman, 1966a; Starrett, 1966), Duellman (1970) placed it with the former *Hyla salvadorensis* (in the *H. salvadorensis* Group) on the basis of unspecified similarities in cranial osteology and similar oral discs and labial tooth-row formulae in larvae. Subsequent phylogenetic analyses employing, by today's standards, small datasets of phenotypic evidence and different taxon

sampling (Campbell and Smith, 1992; Duellman, 2001) found no support for the close relationship of these two species, and our data do not support it either.

Duellmanohyla was erected by Campbell and Smith (1992) to contain the former *Ptychohyla schmidtorum* Group and the former *Hyla uranochroa* Group, as recognized by Duellman (1970) and expanded by Wilson and McCranie (1985) and McCranie and Wilson (1986). Campbell and Smith (1992) inferred four phenotypic synapomorphies, all from tadpole morphology, derived from a phylogenetic analysis rooted with the former *Hyla miotympanum* Cope, 1863. These synapomorphies are a greatly enlarged, subterminal or ventral pendant oral disc; long, pointed serrations on the jaw-sheath; upper jaw-sheath lacking lateral processes; and greatly shortened labial tooth-rows.¹ Duellman (2001), in an analysis constraining the monophyly of *Duellmanohyla* (for using as only outgroup the former *Hyla miotympanum*) inferred as synapomorphies the same synapomorphies as Campbell and Smith (1992) with the addition of a white labial stripe expanded below the orbit, and a bright red iris color. Note that pointed serrations of variable length in the jaw-sheaths occur as well in *Bromeliahyla* (Duellman, 1970).

Unlike the tadpoles of *Duellmanohyla*, those of *Ptychohyla legleri* and *P. salvadorensis* have been described as having a smaller ventral oral disc with 2–3 anterior and 5 posterior regular length labial tooth rows (Duellman, 1970). The position of *P. legleri* and *P. salvadorensis* nested within *Duellmanohyla* has the notable consequence that the optimization of the origin of the morphological character states associated with the umbelliform oral disc is ambiguous, being equally parsimonious for it to have originated once in the common ancestor of *Duellmanohyla* with two subsequent losses in *P. legleri* and *P. salvadorensis* or three times in *D. rufioculis*, *D. uranochroa*, and the common ancestor of *D. salvavida* and *D. soralia* (Fig. 4).

One possibility that should be considered is whether the larvae associated with *Ptychohyla legleri* and *P. salvadorensis* were correctly identified. Duellman (1970) reported a developmental series of tadpoles of *P. legleri*, but only two Gosner (1960) stages (25 and 38) of *P. salvadorensis*. McCranie and Wilson (2002) described tadpoles of *P. salvadorensis* in stage 37 that are congruent with the description provided by Duellman (1970).

¹ Wilson and McCranie (1985), Duellman (2001), and McCranie and Wilson (2002) referred to these oral discs as funnel-shaped. In the anuran literature, enlarged oral discs with reduced jaw-sheaths, labial tooth rows reduced or absent, large submarginal papillae that project radially from the mouth, and marginal papillae complete but reduced in size, have been called umbelliform when they are in an upturned (McDiarmid and Altig, 1999), terminal position (Grosjean et al., 2011), or ventral position (Grant and Myers, 2013). This description applies perfectly to the described oral discs of all species included in *Duellmanohyla* by Campbell and Smith (1992), and for this reason we apply this term for their oral discs.

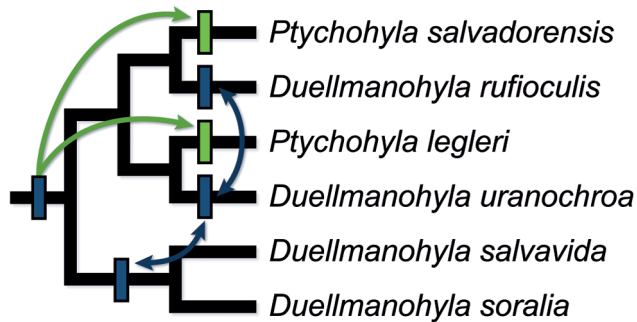

Figure 4. A condensed topology of our results (Fig. 2) involving the paraphyletic *Duellmanohyla*, showing the alternative optimizations of the set of four co-occurring character states associated with an umbelliform oral disc in larvae (greatly enlarged, subterminal or ventral pendant oral discs; long and pointed serrations on the jaw-sheath; upper jaw-sheath lacking lateral processes; and greatly shortened labial tooth-rows). Blue boxes depict origins of this combination of character states, and green boxes, reversions. See text for more discussion.

Although Proy (1993) did not provide a full description of the tadpoles of *P. legleri*, he did not refer to differences from Duellman's (1970) description, and his figure 2 depicts a tadpole that does not have the umbelliform oral disc that occurs in the tadpoles associated with *Duellmanohyla*. Our sequence of the 16S + ND1 fragment of *P. salvadorensis* is 100% identical to the corresponding fragment produced by Smith et al. (2007a), so there is no doubt about possible contaminations. Larvae of these two species require careful study to clarify the optimization of the umbelliform oral disc in *Duellmanohyla* and the possibility that such an uncommon character state has evolved multiple times in such a small clade of frogs. Additionally, the position of the four unavailable species of *Duellmanohyla* (see below) will likely affect this inference. Note that a bronze or copper colored iris, as occurs in *P. salvadorensis* (Duellman, 2001; McCranie and Wilson, 2002), has also been described in three species of *Duellmanohyla* (*D. chamulae* [Duellman, 1961b], *D. ignicolor* [Duellman, 1961b], *D. schmidtorum* [Stuart, 1954]; Duellman, 2001).

Our sample of *Duellmanohyla* lacks *D. lythrodus* (Savage, 1968), *D. chamulae*, *D. ignicolor*, and *D. schmidtorum*. Duellman (1970) considered the first species a synonym of *D. rufioculis*, but it was resurrected by Myers and Duellman (1982); the other three species were considered a monophyletic group within *Duellmanohyla* by Campbell and Smith (1992) and Duellman (2001). These authors inferred a number of synapomorphies, including the absence of nuptial excrescences, the presence of hypertrophied ventrolateral glands, vestigial webbing between fingers, and a bronze iris. Of these, the polarity of the hypertrophied ventrolateral glands would need to be re-evaluated if topologies of analyses including those species are congruent with our hypothesis, as these glands also occur in several species of *Ptychohyla* and could end up being plesiomorphic for *Duellmanohyla*.

Another problem affecting the monophyly of *Ptychohyla* involves the unstable position of the clade including *P. panchoi* + *P. spinipollex*. In previous analyses, the position of *P. spinipollex* changed from being the sister taxon of the remaining species of *Ptychohyla* (Faivovich et al., 2005; Smith et al., 2007a; Wiens et al., 2010; Pyron, 2014: supp. data) to being the sister taxon of *Bromeliophyla* + *Duellmanohyla* (Pyron and Wiens, 2011; Duellman et al., 2016). In our analyses, *P. spinipollex* and *P. panchoi* are recovered as sister taxa with 100% jackknife support. This clade is supported with < 50% jackknife support as the sister taxon of the clade including (*P. sanctaecrucis* + *Bromeliophyla*) + *Duellmanohyla* as redefined here (Fig. 2).

Ptychohyla panchoi was originally thought by Duellman and Campbell (1982) to have intermediate character states between those of the then *P. euthysanota* Group (then including the two subspecies of *P. euthysanota*, *P. hypomykter* [under the name *P. spinipollex*; see McCranie and Wilson, 1993], and *P. leonhardschultzei*) and the former *P. schmidtorum* Group (then including *P. ignicolor* and the two subspecies of *P. schmidtorum*, now considered three distinct species of *Duellmanohyla*; Campbell and Smith, 1992). They suggested that *P. panchoi* was the sister taxon of the then *P. schmidtorum* Group on the basis of having a red iris and what they described as a multi-note call (no audiospectrogram shown). Wilson and McCranie (1989) considered *P. spinipollex* (as *Ptychohyla merazi* Wilson and McCranie, 1989, a junior synonym; McCranie and Wilson, 1993) to be most closely related to *P. panchoi* on the basis of the shared presence of a well-defined ventrolateral white line, a multi-note call, and discs larger than those of other species of *Ptychohyla*. They further added that the ventrolateral glandular structure in *P. panchoi* and *P. spinipollex* was unique in having small, isolated glands scattered on ventral and ventrolateral surfaces instead of being a continuous layer, as in the other species of the *P. euthysanota* Group.

The analysis of Campbell and Smith (1992), however, recovered *Ptychohyla panchoi* as related to most species of the *P. euthysanota* Group on the basis of the presence of enlarged spines on the nuptial pad in males, and ventrolateral glands also in males (homoplastic with the species of the former *P. schmidtorum* Group, which in the same paper are transferred to *Duellmanohyla*). Campbell and Smith (1992) further added that the glands in *P. panchoi* are continuous, and not isolated and scattered, as observed by Wilson and McCranie (1989), and they coded them in their data matrix as hypertrophied. In the analysis of *Ptychohyla* by Duellman (2001), *P. panchoi* is recovered in a position similar to that obtained by Campbell and Smith (1992). Duellman (2001) considered the ventrolateral glands in *P. panchoi* to be hypertrophied and those in *P. spinipollex* as a cluster of mucous glands.

There are still three species of *Ptychohyla* for which sequences are not available: *P. acrochorda* Campbell and

Duellman, 2000, *P. erythromma* (Taylor, 1937), and *P. zoque* Canseco-Márquez et al., 2017b. The phylogenetic analysis presented by Duellman (2001) using 13 morphological characters assumed the monophyly of *Ptychohyala*, so the transformation polarities in that study should be considered carefully relative to the more complex scenario raised in our molecular phylogenetic analyses. *Ptychohyala acrochorda* has been confused with the poorly known *P. erythromma*, with which it shares a reticulated palpebral membrane, but from which it differs by having a red iris, a more acute snout in dorsal view, smaller finger and toe discs, and slightly different hand and foot webbing formulae (Campbell and Duellman, 2000). Adult males of *P. erythromma* are unknown (Campbell and Duellman, 2000; Duellman, 2001). Duellman (2001) tentatively considered *P. erythromma* to be the sister taxon of *P. acrochorda* on the basis of external characters of the subadult female and the tadpoles, without providing further details. The only putative synapomorphy shared by *P. acrochorda* and *P. erythromma* that we can infer from the available information is the presence of a reticulated palpebral membrane.

Canseco-Márquez et al. (2017b) noticed a number of character states shared by *Ptychohyala acrochorda*, *P. zoque*, and *P. sanctaerucis*. These include the green dorsal coloration (called lime green by Campbell and Duellman, 2000) with dark blotches, an increase in sexual size dimorphism with respect to other *Ptychohyala* (and also *Bromeliohyala* and *Duellmanohyla*; unknown in *P. erythromma*), and the advertisement call with similar dominant frequency (2266 and 2519 Hz in *P. acrochorda* and *P. zoque*, respectively; unknown in *P. erythromma* and *P. sanctaerucis*), which they considered the lowest pitched calls in *Ptychohyala*. The green coloration with dark blotches could be considered a putative synapomorphy of a clade including these three species; however, a discussion would be required regarding how this coloration is defined and how it differs from the green coloration found in several species of *Duellmanohyla*, a clade that is only one node away.

The consideration of similarity of advertisement call with similar dominant frequency, however, should be taken carefully, as the dominant frequency may not say much about how similar calls actually are or how they should be interpreted. Further, although Canseco-Márquez et al. (2017b) were aware of the published results pointing to the paraphyly of *Ptychohyala* with respect to *Duellmanohyla* and *Bromeliohyala*, they restricted their comparisons to most available calls of *Ptychohyala*. Available information on advertisement calls of *P. legleri*, *P. salvadorensis*, *D. rufiocularis*, and *D. uranochroa* indicate that these have a similar or lower dominant frequency (1274 Hz, 2345 Hz, 2320 Hz, and 1969 Hz respectively; Duellman, 1970).

Ptychohyala acrochorda further shares with *P. sanctaerucis* a large abdominal, disc-shaped, presumably serous gland. This gland has been reported as absent in

P. zoque. In our analyses (Fig. 2), *P. sanctaerucis* is the sister taxon of *Bromeliohyala bromeliacia* and *Isthmohyla melacaena*, with 88% jackknife support. Our study of male *B. bromeliacia* and *I. melacaena* (USNM 523171 and 523178, and 562865–8, respectively) and photographs of male *B. dendroscarta* (KU 23889, 23890) show that they also have a noticeable abdominal disc-shaped glandular structure. The histology of this gland requires study.

There are three options to preserve the monophyly of *Ptychohyala*: (1) restrict the contents of *Ptychohyala*, transfer *P. legleri* and *P. salvadorensis* to *Duellmanohyla*, include *Isthmohyla melacaena* in *Bromeliohyala*, erect a new genus to accommodate *P. panchoi* + *P. spinipollex*, and erect a new genus for *P. sanctaerucis* and tentatively associated species; (2) restrict *Ptychohyala*, transfer *P. legleri* and *P. salvadorensis* to *Duellmanohyla*, include *Isthmohyla melacaena*, *P. sanctaerucis*, and tentatively associated species in *Bromeliohyala*, and erect a new genus to accommodate *P. panchoi* + *P. spinipollex*; (3) transfer all of the species of *Bromeliohyala* and *Duellmanohyla* as well as *Isthmohyla melacaena* into *Ptychohyala* which would then contain 25 species.

Each option has its limitations. Options 1 and 2 would remedy the paraphyly of *Ptychohyala* only as long as the four unanalyzed species of *Duellmanohyla* remain in that clade once they are included in phylogenetic analyses. This looks viable, considering that the tadpoles of these three species also have umbelliform oral discs (Duellman, 1970). Even though the optimization of this character state is ambiguous in the context of our topology, it is more parsimonious to expect that the missing species will be associated with one of the clades where the umbelliform disc occurs than to represent an additional independent origin.

Option 1 is further dependent on whether the hypothesized association of the three missing species *Ptychohyala acrochorda*, *P. erythromma*, and *P. zoque* with *P. sanctaerucis* is corroborated when they became available. The monophyly of this putative clade is supported by the occurrence of a strong sexual dimorphism in SVL in *P. acrochorda*, *P. sanctaerucis*, and *P. zoque* (see discussion above). Male and adult female *P. erythromma* are unknown, but it might be related to *P. acrochorda*, given that they share a reticulated palpebral membrane. See discussion above regarding the occurrence of green coloration in these three species.

Option 2 will provide a stable taxonomy as long as *Ptychohyala acrochorda*, *P. erythromma*, and *P. zoque* are more closely related to *Bromeliohyala* than to any other clade, regardless of whether these species and *P. sanctaerucis* are monophyletic or not. While this option is more conservative than Option 1 in terms of required generic names, the evidence associating those three species with a potentially redefined *Bromeliohyala* is already mostly linked to *P. sanctaerucis* (the sexual size dimorphism,

and the evidence linking *P. erythromma* to *P. acrochorda* and only secondarily with the clade as a whole (the sexually dimorphic abdominal gland is shared by *P. acrochorda*, *P. sanctaerucis*, *B. bromeliacia*, and *Isthmohyla melacaena*, unknown in *P. erythromma*, and absent in *P. zoque*).

Option 3 would provide more taxonomic stability to potential topologic changes generated by the five named species that are missing from our analysis than would Options 1 and 2. This choice would be made, however, at the price of erasing all the accumulated phylogenetic knowledge for this group of frogs. We therefore favor Option 1 and formally present the new taxonomic rearrangement, including the description of the two new genera, at the end of Discussion (see Fig. S1 for the phylogenetic hypothesis with updated taxonomy).

Tlalocohyla

Tlalocohyla is nested in a clade including *Anotheca*, *Diaglena*, *Hyla*, *Isthmohyla*, *Smilisca*, and *Tripriion*, as obtained by Faivovich et al. (2005), Smith et al. (2007a), Wiens et al. (2010), and Pyron and Wiens (2011). Its relationships within this clade, however, are unresolved. Whereas the monophyly of *Tl. godmani* (Günther, 1901) and *Tl. loquax* (Gaige and Stuart, 1934) is supported with 88% jackknife support, the monophyly of *Tl. picta* (Günther, 1901) and *Tl. smithii* (Boulenger, 1902) has < 50% jackknife support. The levels of sequence variation among the four species of *Tlalocohyla* are remarkable (see branch lengths in Fig. 3).

The parphyly of *Tripriion*: Maximally uninformative taxonomy

Faivovich et al. (2005) included *Tripriion petasatus* (Cope, 1865) as the exemplar species of *Tripriion* Cope, 1866, stating that they did not consider its monophyly controversial on the basis of three unique character states indicated by Trueb (1970) and considered synapomorphies by Duellman (2001): maxilla greatly expanded laterally, prenasal bone present (with known instances of homoplasy in *Aparasphenodon* Miranda-Ribeiro, 1920, *Lophohylini* Miranda-Ribeiro, 1926), and presence of parasphenoid odontoids. Contrary to this evidence, the inclusion of sequences of *T. spatulatus* (Günther, 1882) by Smith et al. (2007a), supported its position as the sister taxon of *T. petasatus* + *Anotheca spinosa* (Steindachner, 1864), indicating the parphyly of *Tripriion*. Smith et al. (2007b) resurrected *Diaglena* to remedy this problem, pointing out the necessity to recognize the distinctiveness of *Anotheca*. Although this taxonomic decision allowed the status quo to be maintained, it also resulted in a clade of three species placed in three monotypic genera

and effectively erasing all hierarchic information content in the taxonomy of this reduced clade. For this reason, we prefer to include *Anotheca* and *Diaglena* in the synonymy of *Tripriion*, resulting in the combinations *Tripriion spatulatus* Günther, 1882 **stat. nov.** and *Tripriion spinosus* (Steindachner, 1864) **comb. nov.** (see Fig. S1 for the phylogenetic hypothesis with updated taxonomy).

Faivovich et al. (2005) produced sequences of *Tripriion spinosus* from a specimen from the central highlands of Oaxaca (Ixtlán de Juárez: Santiago Comaltepec: Vista Hermosa). Smith et al. (2007b) added sequences from a specimen from Oaxaca (between Santa Maria Guienagati and Santiago Lachiguiri). The overlapping sequences of both specimens are nearly identical. In this study (Fig. 3), we also included sequences from a specimen from north-eastern Honduras (Gracias a Dios: San San Hil). Although *T. spinosus* has been considered a species with a wide distribution, from southeastern Mexico to western Panama (Duellman, 1970), the 16S fragment of our specimen from Honduras differs from those of Oaxaca in 2.9%. Better understanding of the sequence variation among these samples and those from the easternmost part of the distribution of *T. spinosus* is required, but a taxonomic revision of the different populations assigned to this species seems to be necessary.

The monophyly of *Ecnomiohyla* and the erection of *Rheohyla*

Faivovich et al. (2005) erected *Ecnomiohyla* for a clade composed of the exemplars of the former *Hyla tuberculosa* Group and for the then *H. miotympanum*. This decision resulted from their results supporting the monophyly of the sole exemplar of the former *Hyla tuberculosa* Group (*H. miliaria* [Cope, 1886]; actually, they included two exemplars, but the other, the former *H. dendrophasma*, ultimately was found to be related to *Ptychohyla* and transferred to that genus by Faivovich et al., 2005) and former *H. miotympanum*. Faivovich et al. (2005) tentatively included in *Ecnomiohyla* all other species previously associated with the *H. tuberculosa* Group, warning that in the future it might be found not monophyletic. The former *H. tuberculosa* was historically associated with *H. miliaria* (Firschein and Smith, 1956; Duellman, 1960, 1961c, 1970) and for that reason was included in *Ecnomiohyla* by Faivovich et al. (2005), who expressed doubts regarding the monophyly of this genus as they defined it. More recently Ron et al. (2016) showed that species to be a member of the lophohyline *Tepuihyla* and transferred it to that genus.

The former *Hyla miotympanum* has been considered a primitive, generalized stream-breeding tree frog on the basis of its larval morphology, including a relatively small oral disc, the presence of an anterior gap in the marginal

papillae, and its 2/3 labial tooth row formula (Duellman and Campbell, 1992). For this reason, it was employed as outgroup in several phylogenetic analyses (Duellman and Campbell, 1992; Campbell and Smith, 1992; Duellman, 2001).

Subsequent to Faivovich et al. (2005), the analyses by Smith et al. (2007a), Wiens et al. (2010), and Pyron and Wiens (2011) did not recover the monophyly of *Ecnomiohyla* as delimited by Faivovich et al. (2005). Instead, they obtained *E. miotympanum* as the poorly supported sister taxon of *Ptychohyla* as redefined above, and *E. miliaria* as the sister taxon of the newly added *E. minera* (Wilson et al., 1985) (which apparently was a misidentified *E. miliaria*, as their sequences are identical; see Appendix S2). Batista et al. (2014), using a reduced dataset of a fragment 16S for an analysis of several species of *Ecnomiohyla*, noticed that they still obtained *E. miotympanum* in a clade with the other available species of *Ecnomiohyla*.

Savage and Kubicki (2010) stated that 8 of the 10 species then known of *Ecnomiohyla* are characterized by having scalloped dermal fringes on the outer margin of the forearm and foot, large terminal digital discs, and enlarged prepollices in males; however, because *E. miotympanum* lacks these character states, they considered its assignment to *Ecnomiohyla* to be problematic. Duellman et al. (2016) stated that "...these authors [Faivovich et al., 2005] noted the morphological differences between the species, a factor emphasized by Mendelson et al. (2008), who eliminated *E. miotympanum* from their discussion of species of *Ecnomiohyla*," and proceeded to erect the monotypic genus *Rheohyla* for the former *E. miotympanum*. However, Faivovich et al. (2005:69) stated that they were not aware of any morphological synapomorphy for *Ecnomiohyla*, and Mendelson et al. (2008) simply excluded the species from their diagnosis, without questioning the monophyly of *Ecnomiohyla*. Duellman et al. (2016) did not propose autapomorphies for their new genus or synapomorphies for their redelimited *Ecnomiohyla*.

Considering the exclusion of the former *Hyla tuberculosa* by Ron et al. (2016), our results (Fig. 2) corroborate the monophyly of *Ecnomiohyla* as delimited by Faivovich et al. (2005) with 75% jackknife support. The recognition of *Rheohyla* is not the result of a problem stemming from the definition provided by Faivovich et al. (2005) or phylogenetic results. This action, however, could be seen as taxonomically convenient considering that the exclusion of *R. miotympanum* from *Ecnomiohyla* renders this genus with several putative phenotypic synapomorphies (scalloped dermal fringes on the outer margin of the forearm and foot; large discs on fingers and toes; possibly an increase in SVL with respect to other related clades, known tadpoles with subterminal oral discs; when known, oviposition in tree holes). It should be noted, however, that this action supports the recognition of *Rheohyla* only on the basis of lacking the phenotypic synapomorphies

of the restricted *Ecnomiohyla*, not on the basis of any autapomorphy.

Our two samples identified as *Rheohyla miotympanum* originated from Cuetzalan, Puebla (reported as JAC 22438, now UTA A-56577; sequences produced by Faivovich et al., 2005) and the Sierra de Los Tuxtlas, Veracruz (UTA A-52560; sequences produced by Wiens et al., 2005, Smith et al., 2007a, and supplemented here). Our comparison of the 16S sequences indicate a 4.08% uncorrected p-distance (note that these were not combined as a single chimaeric terminal as done by Smith et al., 2007a; Wiens et al., 2010; Pyron and Wiens, 2011; and Duellman et al., 2016), consistent with the differences in iris coloration and advertisement call between populations from the Sierra Madre Oriental and Sierra de Los Tuxtlas noticed by Duellman (1970, 2001) and suggestive of the existence of at least two different species. A taxonomic revision of the available material of *R. miotympanum* is warranted.

Subsequent to the erection of *Ecnomiohyla*, four new species of this genus have been named, *E. bailarina* Batista et al., 2014, *E. rabborum* Mendelson et al., 2008, *E. sukia* Savage and Kubicki, 2010, and *E. veraguensis* Batista et al., 2014. Savage and Kubicki (2010) divided the species of *Ecnomiohyla* into three groups on the basis of the occurrence of a humeral projection and dark, spine-shaped PEPs on the prepollex and Finger II of males. Group 1 included *E. minera*, *E. rabborum*, and *E. salvaje* (Wilson et al., 1985); Group 2 included *E. echinata* (Duellman, 1961b) and *E. fimbrimembra* (Taylor, 1948); and Group 3 included *E. miliaria*, *E. phantasmagoria* (Dunn, 1943), *E. sukia* Savage and Kubicki, 2010, and *E. valancifer* (Firschein and Smith, 1956). *Ecnomiohyla thysanota* (Duellman, 1966b) remained unassigned to any group, as it is known only from a female holotype. We understand the groups of Savage and Kubicki (2010) to be similarity groupings inasmuch as the authors provided no discussion of character polarity or evidence of monophyly and recognized that their groups conflicted with the taxonomic distribution of other characters, such as the occurrence of skin coossification with the skull and shape of the prepollex.

Batista et al. (2014) named two new species, *Ecnomiohyla bailarina* and *E. veraguensis*, and provided the first phylogenetic analysis of *Ecnomiohyla* based on a fragment of 16S. Their analysis included the two new species and exemplars of *E. fimbrimembra*, *E. miliaria*, *E. miotympanum*, *E. rabborum*, and *E. sukia*. Their results supported the monophyly of *Ecnomiohyla* and were congruent with the similarity groupings of Savage and Kubicki (2010). Batista et al. (2014) recognized three species groups in *Ecnomiohyla*, the *E. fimbrimembra*, *E. miliaria*, and *E. miotympanum* Groups, including some of the missing species on the basis of sharing some character states; *E. tuberculosa* (Boulenger, 1882) and *E. thysanota* were not assigned to species groups. In the analysis of Batista et al. (2014)

the *E. fimbrimembra* Group included the nominal species, *E. bailarina*, and *E. rabborum*; further they included *E. echinata*, *E. minera*, and *E. salvaje*. They characterized this group by the occurrence of a conspicuous cluster of dark, spine-shaped PEPs on Finger II and prepollex and presence or absence of a humeral projection. The *E. miliaria* Group was represented in their analysis by the nominal species, *E. sukia*, and *E. veraguensis*, and they further included *E. phantasmagoria* and *E. valancifer*. This group was characterized by males lacking humeral projections (although Mendelson et al. [2015] subsequently noted its occurrence in *E. valancifer*) and dark, spine-shaped PEPs on prepollex; if these spines are present on Finger II, they are fewer than 10, usually pale brown, and widely spaced.

Our results (Fig. 2) corroborate the monophyly of the *Ecnomiohyla miliaria* Group as defined by Batista et al. (2014). However, they also indicated the non-monophyly of the *E. fimbrimembra* Group, as *E. minera* is supported as the sister taxon of the available exemplars of the *E. miliaria* Group (*E. miliaria*, *E. sukia*, and *E. veraguensis*) with 99% jackknife support. Batista et al. (2014) did not discuss the polarity of the character states that they employed to characterize the *E. miliaria* and *E. fimbrimembra* Groups or to associate the species that were missing from their analysis. *Ecnomiohyla minera* has a humeral projection and a conspicuous cluster of dark, spine-shaped PEPs on Finger II and prepollex (Wilson et al., 1985). Considering the structure of the nuptial pads of *Rheohyla miotympanum* and closely related groups such as *Charadrahyla*, *Hyla*, *Isthmohyla*, *Ptychohyla*, *Smilisca*, *Tlalocohyla*, and *Triprion* (where all PEPs are concentrated in a cohesive nuptial pad; Duellman, 1970; Köhler, 2011), assuming a similar histological structure, the scattered spine-shaped PEPs in the *E. miliaria* Group could be considered a putative synapomorphy of the *E. miliaria* Group, while the PEPs in a cohesive nuptial pad are possibly plesiomorphic. In the context of our results the humeral spines are more parsimoniously interpreted as homoplastic in *E. minera* and *E. rabborum*. The species currently included in the *E. miliaria* Group share the presence of a projecting prepollical spine (see Savage and Kubicki, 2010: fig. 1; Batista et al., 2014: fig. 8F; Duellman, 1970: fig. 166E), a putative synapomorphy of this clade (Mendelson et al., 2008). The state that occurs in *E. minera* appears to be different (see Mendelson et al., 2015); a study of the osteology of the prepollex and associated structures in species of *Ecnomiohyla* will help identify the different character states involved.

The inclusion in a phylogenetic analysis of the remaining five species of *Ecnomiohyla* (*E. echinata*, *E. phantasmagoria*, *E. salvaje*, *E. thysanota*, and *E. valancifer*) will allow a much better understanding of character evolution in this group of frogs. In the meantime, considering our results, it seems appropriate to include *E. minera* in the *E. miliaria* Group and to retain *E. phantasmagoria* there as

well on the basis of the occurrence of a projecting prepollical spine (Dunn, 1943). We retain the *E. fimbrimembra* Group, but only for the species that have been included in phylogenetic analyses (*E. bailarina*, *E. fimbrimembra*, and *E. rabborum*); *E. echinata*, *E. salvaje*, and *E. valancifer* should better be considered unassigned to species groups, like *E. thysanota*, until they can be included in a phylogenetic analysis or putative synapomorphies are identified to associate them with any of the recognized groups.

Sarcohyla: brand new genus, same old problems

The possibility that *Plectrohyla*, as defined then, was nested in the former *Hyla bistincta* Group was raised several times (Duellman and Campbell, 1992; Toal, 1994; Wilson et al., 1994a; Toal and Mendelson, 1995; Ustach et al., 2000; Canseco-Márquez et al., 2002). On the basis of their own results, Faivovich et al. (2005) included all species of the former *H. bistincta* Group and some species of the former *H. miotympanum* and *H. pictipes* Groups in a redefined *P. bistincta* Group. All species included in *Plectrohyla* until that time were recognized as the *P. guatemalensis* Group.

Faivovich et al. (2005) specified that their test of the monophyly of the *Plectrohyla bistincta* Group was poor and recognition of the group was tentative. Overall, they stressed the low number of exemplars of each group of *Plectrohyla* available to them (5 of the 21 species of the *P. bistincta* Group as they redefined it, and 4 of the 18 species of the *P. guatemalensis* Group). Furthermore, they mentioned that the absence of species of the *P. bistincta* Group with intermediate combinations of characters (they were referring in particular to *P. calvicollina* [Toal, 1994], *P. charadricola* [Duellman, 1964b], *P. chryses* [Adler, 1965], *P. labedactyla* [Mendelson and Toal, 1996], and *P. sabrina* [Caldwell, 1974]) was a particular weak point of their test.

In subsequent years, sequences of a few genes of three additional species of the *Plectrohyla bistincta* Group became available: *P. pentheter* (Adler, 1965), *P. ameibothalame* (Canseco-Márquez et al., 2002), and *P. siopela* (Duellman, 1968) (Smith et al., 2007a; Lemmon et al., 2007a). Therefore, 7 of the 21 species of the *P. bistincta* Group were available for Duellman et al. (2016). Although their results were fully congruent with those of Faivovich et al. (2005), Duellman et al. (2016:19) stated that “Contrary to their concern, additional species [...] showed a complete separation of *Plectrohyla* from the ‘*Hyla bistincta* Group’ recognized herein as the genus *Sarcohyla*.” This complete separation described by Duellman et al. (2016) involved the monophyly of the seven exemplars of the *P. bistincta* Group with 68% bootstrap support and the monophyly of the *P. guatemalensis* Group with 80% bootstrap support. The monophyly of the overall clade of *Plectrohyla* (sensu lato) has 100% bootstrap support.

Duellman et al. (2016:18) defined *Sarcohyla* as “Moderate to large frogs having thick, glandular skin and enlarged prepollex without a projecting spine [...], and the alary process of the premaxilla not bifurcate posteriorly”. The reference to the size of the frogs applies equally to *Plectrohyla* (as defined by Duellman et al., 2016; see data on SVL in Duellman, 2001). The alary process of the premaxilla posteriorly bifurcate is a synapomorphy of *Plectrohyla*, so the posteriorly non-bifurcate alary process is a plesiomorphy with no evidential value for the monophyly of *Sarcohyla*. The thick glandular skin was considered and questioned as a taxonomic character in this group by Toal and Mendelson (1995) and Kaplan et al. (2016), and Duellman (2001) and Canseco-Márquez et al. (2002) mentioned thin skin in some species that Duellman et al. (2016) included in *Sarcohyla* (viz., *P. ameibothalame*, *P. calvicollina*, *P. charadricola*, *P. chryses*, *P. labedactyla*, and *P. sabrina*). On the basis of all these facts, it seems reasonable to state that at the time of the erection of *Sarcohyla* nothing had advanced in terms of our knowledge regarding the monophyly of the former *Plectrohyla bistincta* Group, with the same doubts valid in 2005 being valid then.

More recently, Caviedes-Solis and Nieto-Montes de Oca (2018) tested the monophyly of *Sarcohyla* using fragments of six genes and intervening tRNAs (12S, 16S, ND1, rhodopsin, RAG-1, POMC). Their taxon sampling included 17 of the 24 named species, plus the four species of *Plectrohyla* (sensu stricto) available in GenBank, and a number of other outgroups. Their results supported the monophyly of *Sarcohyla* with 95% bootstrap support, although internal relationships among its major clades were poorly supported.

Our analyses included sequences of exemplars of all major clades resulting from the study of Caviedes-Solis and Nieto-Montes de Oca (2018). Our results corroborate the monophyly of *Sarcohyla* with 91% jackknife support and recover the same major clades with their relationships poorly supported (< 50% jackknife support; Fig. 1). The question that remains is how well-corroborated the monophyly of *Sarcohyla* actually is considering that the seven species that are still missing include several of the species that Duellman (2001) considered to be thin skinned (*S. calvicollina*, *S. charadricola*, *S. labedactyla*, and *S. sabrina*) and hypothesized to be a basal grade to the other species of the then *P. bistincta* Group. Furthermore only four of the 19 recognized species of *Plectrohyla* have been included in phylogenetic analyses (*P. chrysopleura* Wilson et al., 1994a, *P. glandulosa* [Boulenger, 1883], *P. guatemalensis* Brocchi, 1877, and *P. matudai* Hartweg, 1941). On the basis of the doubts regarding the monophyly of the former *P. bistincta* Group, and the fact that there are no putative synapomorphies that could associate the species of *Sarcohyla* that are still missing with those whose monophyly has been corroborated, its monophyly should be considered strictly tentative.

Dryophytes Fitzinger, 1843: Not a Herculean argumentative effort

Hercules lost Hylas, his companion, and cried out his name, a call repeated in religious ceremonies for Hylas, which inspired Laurenti (1768) to coin *Hyla* (see Myers and Stothers, 2006). The huge, non-monophyletic *Hyla*, as defined during the 19th and 20th centuries, was redefined by Faivovich et al. (2005) and restricted to the Holarctic *H. arborea*, *H. cinerea*, *H. eximia*, and *H. versicolor* Groups and *H. femoralis* Daudin, 1800. The limits of this redefined *Hyla* originated in the idea of generating a monophyletic taxonomy that respected as many of the generic names in use at that time as feasible. The monophyly of *Hyla* sensu Faivovich et al. (2005) was subsequently corroborated in several analyses (Wiens et al., 2006: supp. data, 2010; Smith et al., 2005, 2007a,b; Pyron and Wiens, 2011; Pyron, 2014: supp. data; Duellman et al., 2016), and its internal relationships studied in further detail by Stock et al. (2008), Hua et al. (2009), Bryson et al. (2010, 2014), and Li et al. (2014). Hua et al. (2009) redefined the *H. eximia* Group as defined by Faivovich et al. (2005), recognizing an *H. japonica* Group for a clade including three Asiatic species, *H. immaculata* Boettger, 1888, *H. japonica* Günther, 1859, and *H. suweonensis* Kuramoto, 1980. Although the recognition of this species group is equally congruent with its continuing inclusion in the *H. eximia* Group, Hua et al. (2009) based their recognition of the *H. japonica* Group solely on its geographic distribution, as taxonomically its species are very difficult to differentiate from species in the *H. eximia* Group (Hua et al., 2009). Subsequently, Li et al. (2014), on the basis of a phylogenetic analysis, further divided the *H. arborea* Group, recognizing the *H. chinensis* Group for all its eastern Asiatic species: *H. annectans* (Jerdon, 1870), *H. chinensis* Günther, 1858a, *H. sanchiangensis* Pope, 1929, *H. simplex* Boettger, 1901, *H. tsinlingensis* Liu and Hu in Hu et al., 1966, and *H. zhaopingensis* Tang and Zhang, 1984. Li et al. (2014) are explicit in that their only criterion is the geographic distribution and the deep molecular divergence.

Duellman et al. (2016) obtained results mostly congruent with all published analyses of *Hyla* since Faivovich et al. (2005). However, despite the monophyly of *Hyla* sensu Faivovich et al. (2005) in their results, and only stating that “These genera are separated geographically” (p. 23), Duellman et al. (2016) restricted *Hyla* to the former *H. arborea* and *H. chinensis* Groups and resurrected *Dryophytes* for its sister taxon, including the North American *H. femoralis*, *H. cinerea*, *H. eximia*, and *H. versicolor* Groups and the Asiatic *H. japonica* Group. Although we consider the resurrection of *Dryophytes* of dubious taxonomic value, it cannot be denied that in the case of *Hyla* this generic division follows—implicitly, perhaps even unknowingly as no paper is cited—the recent trend of recognizing additional species groups not strictly required by the phylogenetic evidence

(i.e., not required to eliminate non-monophyly); the difference is that this time it implies a formal taxonomic group. Given the optional nature of the recognition of *Dryophytes*, and the almost casual nature of its resurrection without any substantial discussion as to its goal or taxonomic utility, we suggest its recognition provides no deeper understanding of *Hyla* (sensu lato), particularly when the historical groups of real interest below *Hyla* (sensu lato) are the species group. We do not cry out for *Hyla*, however. Ultimately, its adoption or oblivion will depend on the perception of the large community of users of Holarctic hyliid taxonomy.

***Pseudacris* Fitzinger, 1843 (and *Hyliola* Mocquard, 1899)**

Duellman et al. (2016) obtained a similar or congruent topology for *Pseudacris* to those obtained in multiple recent analyses (Moriarty and Cannatella, 2004; Faivovich et al., 2005; Smith et al., 2005; Lemmon et al., 2007a, 2007b; Wiens et al., 2005, 2006: sup. data; 2010; Pyron and Wiens, 2011; Pyron, 2014: supp. data; Barrow et al., 2014). Stating that “Previous phylogenetic analyses of *Pseudacris* (e.g., Hedges, 1986; Cocroft, 1994) consistently showed *P. cadaverina* [Cope, 1866] and *P. regilla* [Baird and Girard, 1852] to be sister species and separated from other *Pseudacris*”² (p. 11), Duellman et al. (2016) resurrected *Hyliola* Mocquard, 1899 for the clade including *P. cadaverina*, *P. hypochondriaca* (Hallowell, 1854), *P. regilla*, and *P. sierra* (Jameson et al., 1966). The authors added that “The generic separation also recognizes the geographic separation of *Hyliola* and *Pseudacris*” (Duellman et al., 2016:11). All results published in the last 12 years obtained the *P. cadaverina* + *P. regilla* clade as the sister taxon of the remaining species of *Pseudacris*. As such, the resurrection of *Hyliola* is both congruent with our phylogenetic knowledge, and optional on the same grounds. Given the optional nature of the recognition of *Hyliola* and the lack of any substantial discussion as to its taxonomic utility, we see no reason to follow it. Its adoption will depend on the perception of the large community of users of Holarctic hyliid taxonomy.

The polyphyly of *Isthmohyla*

The monophyly of *Isthmohyla* has not been tested exhaustively in the past, as only two of the fifteen species

(one of each recognized species group) were included by Faivovich et al. (2005), subsequently raised to four by Wiens et al. (2005, 2006) and five by Smith et al. (2007a), including sequences only partially overlapping with those produced by Faivovich et al. (2005). The support values for the monophyly of *Isthmohyla*, particularly with the enhanced sampling of Wiens et al. (2005, 2006) and Smith et al. (2007a), have been quite variable (see also Wiens et al., 2010; Pyron and Wiens, 2011), whether due to taxon sampling density (both ingroup and outgroup), alignment method, or optimality criterion, is unknown. The results obtained here (Figs. 2, 3) recover *Isthmohyla* as polyphyletic, with *I. melacaena* found as the sister taxon of *Bromeliohyla bromeliacia* (Fig. 2) with 87% jackknife support.

The bromeliad-dwelling *Isthmohyla melacaena* was described as *Hyla melacaena* by McCranie and Castañeda (2006), who, citing a personal communication from Faivovich, noted a number of similarities with the similarly bromeliad-dwelling *I. picadoi* (Dunn, 1937) and *I. zeteki* (Gauge, 1929). These similarities include a small, depressed body and enlarged nuptial pad that, however, differs in the latter two species by being pale and lacking a cluster of dark, spine-shaped PEPs.

The genus *Bromeliohyla* was created by Faivovich et al. (2005) to accommodate the two species included in the former *Hyla bromeliacia* Group, the nominal species and *B. dendroscarta* (Taylor, 1940b). Although only sequences of *B. bromeliacia* were available to Faivovich et al. (2005) and all subsequent analyses, the monophyly of *Bromeliohyla* has been considered on the basis of some apparent synapomorphies, including oviposition in bromeliads (homoplastic with *Isthmohyla picadoi* and *I. zeteki*, as well as other hyliids like the *Scinax perpusillus* Group and some members of Lophyohylini) and tadpoles having a depressed body and elongate tail. Our results suggest that *Hyla melacaena* McCranie and Castañeda, 2006, actually should be removed from *Isthmohyla* and, as discussed earlier, included in *Bromeliohyla* (see section at the end of Discussion).

The exclusion of the former *Hyla melacaena* renders *Isthmohyla* monophyletic with 81% jackknife support (Fig. 3), this test including the densest taxon sample of the genus to date. As in previous analyses (e.g., Faivovich et al., 2005; Wiens et al., 2005, 2006, 2010), *Isthmohyla* is the sister taxon, although with weak support, of a Mexican–Central American clade (*Smilisca* + *Tripurion*).

Faivovich et al. (2005) stressed that their recognition of the *Isthmohyla pictipes* Group as defined by Duellman (2001) and redefined by them (i.e., excluding *Hyla thorectes*, currently nested within *Sarcohyla*) was tentative, because they had only one species available for genetic analysis. Faivovich et al. (2005) also stressed that there are no morphological synapomorphies known to support its monophyly. This group is composed of all

2 The selection of phylogenetic results exemplified by Duellman et al. (2016) is curious inasmuch as the Distance Wagner procedure on allozyme data by Hedges (1986) obtained *P. cadaverina* + *P. regilla* nested in *Pseudacris* (not as the earliest diverging clade), and the analysis by Cocroft (1994) using morphology did not support the monophyly of *Pseudacris*, with the position of *P. cadaverina* + *P. regilla* being unresolved in relation to the other *Pseudacris* and the other holarctic hyliids.

Table 1. Uncorrected p-distances between the 16S fragment among specimens of several species of *Isthmohyla*, expressed as percentage.

	1	2	3	4	5	6	7	8	9	10	11	12	13
<i>I. debilis</i> SMF89834	-												
<i>I. debilis</i> SMF89835	0.52	-											
<i>I. graceae</i> SMF103582	3.64	3.46	-										
<i>I. graceae</i> SMF89836	3.81	3.29	0.17	-									
<i>I. graceae</i> SMF89838	3.64	3.46	0.00	0.17	-								
<i>I. lancasteri</i> SMF103580	9.60	9.78	8.56	8.74	8.56	-							
<i>I. lancasteri</i> SMF103851	9.60	9.78	8.56	8.74	8.56	0.00	-						
<i>I. lancasteri</i> SMF94471	9.27	9.45	7.87	8.04	7.87	4.37	4.37	-					
<i>I. rivularis</i> SMF89841	4.16	3.81	3.81	3.81	3.81	8.92	8.92	8.76	-				
<i>I. rivularis</i> SMF89843	4.16	3.81	3.81	3.81	3.81	8.92	8.92	8.76	0.00	-			
<i>I. rivularis</i> MVZ149750	4.51	3.99	3.46	3.28	3.46	8.92	8.92	9.11	1.91	1.91	-		
<i>I. tica</i> SMF89845	3.47	3.29	2.60	2.77	2.60	8.91	8.91	8.93	3.81	3.81	3.82	-	
<i>I. tica</i> SMF89846	3.47	3.30	3.12	3.30	3.12	8.57	8.57	8.06	3.30	3.30	3.82	1.91	-
<i>I. sp.</i> MVZ207211	5.20	5.03	3.63	3.80	3.63	9.79	9.79	9.29	3.30	3.30	3.29	3.82	4.00

members of the former *H. lancasteri*, *H. pictipes*, *H. rivularis*, and *H. zeteki* Groups as defined by Duellman (1970), with the sole addition of the former *H. calypsa* Lips, 1996 and *H. insolita* McCranie and Wilson, 1993, described subsequently and originally associated with the former *H. lancasteri* Group.

Our analyses included 9 of the 14 species of *Isthmohyla* as redefined here. Of these, five were already included in previous studies (*I. pseudopuma* [Günther, 1901] from the *I. pseudopuma* Group, and *I. lancasteri* [Barbour, 1928], *I. rivularis* [Taylor, 1952], *I. tica*, and *I. zeteki* from the *I. pictipes* Group), and four were included for the first time (*I. graceae* [Myers and Duellman, 1982] and *I. infucata* [Duellman, 1968], from the *I. pseudopuma* Group, *I. debilis* [Taylor, 1952] and *I. picadoi*, from the *I. pictipes* Group). For most species included in previous analyses, we produced sequences for more specimens for this project. The species that remain missing from the analysis are *I. angustilineata* (Taylor, 1952), *I. calypsa*, *I. pictipes* (Cope, 1875), *I. insolita*, and *I. xanthosticta* (Duellman, 1968) (this last species is known only from its holotype).

The results obtained here recover *Isthmohyla* composed of two major clades (each with 100% jackknife support) that result from the paraphyly of the *I. pictipes* Group, as currently defined, with the polyphyletic *I. pseudopuma* Group nested within it (Fig. 3). The *I. pseudopuma* Group (*I. pseudopuma*, *I. angustilineata*, *I. graceae*, and *I. infucata*) has been defined on the basis of cranial and larval similarities (Duellman, 1970) of uncertain polarity, and no synapomorphy has been recognized (Faivovich et al., 2005). Faivovich et al. (2005) retained the group tentatively because they had available only *I. pseudopuma* for their analysis and, therefore, the monophyly of the group could not be tested. In this study, only one species of the group is missing, *I. angustilineata*. Whereas *I. infucata* + *I. pseudopuma* is monophyletic and the sister clade of *I. picadoi* + *I. zeteki*, *I. graceae* is only distantly related, being nested within the clade of stream breeding species of *Isthmohyla* as the sister

taxon of the common ancestor of all species with tadpoles with modifications associated with life in high gradient streams (e.g., enlarged oral disc; see below; Fig. 3).

Our analysis included two samples of *Isthmohyla lancasteri* from the same locality in Panama (SMF 103580 and 103851) and another from Costa Rica (SMF 94471). While the monophyly of the Panamanian and Costa Rican samples has a jackknife support of 100%, we note that the uncorrected p-distance in the 16S fragment among them is 4.3% (Table 1). The Panamanian specimens were collected on the Atlantic slopes of Cerro Pando, approximately 1,300 m elevation. The Costa Rican specimen was collected on the Atlantic versant at approximately 600 m elevation. Trueb (1968) and Lips (1996) discussed differences between upland and lowland populations. The Costa Rican lowland specimen has bright yellow on the posterior surfaces of the thighs, barred with black bands. Additionally, the groin and inner surfaces of the shanks and tarsi are bright yellow. In contrast, the posterior surfaces of the thigh in the Cerro Pando specimens are unpigmented with scattered black blotches, a character shared with *I. calypsa*. However, *I. lancasteri* from Cerro Pando differs from *I. calypsa* by the dorsal skin having low scattered, rounded protuberances and adult males lacking dark nuptial pads. The dorsal skin of the Costa Rican specimen is smooth. A more thorough study is needed to resolve the taxonomy of these populations.

Table 2. Uncorrected p-distances between the 16S fragment among specimens of *Isthmohyla picadoi* and *I. zeteki*, expressed as percentage.

	1	2	3	4	5	6
<i>I. picadoi</i> SMF89879	-					
<i>I. picadoi</i> SMF89880	4.91	-				
<i>I. picadoi</i> SMF94469	5.91	6.11	-			
<i>I. picadoi</i> SMF94470	5.85	6.23	0.00	-		
<i>I. zeteki</i> SMF94457	7.49	9.24	8.01	7.99	-	
<i>I. zeteki</i> MVZ203911	8.01	8.69	9.40	9.42	3.81	-
<i>I. zeteki</i> MVZ203913	8.10	8.61	9.31	9.42	3.86	0.00

The monophyly of *Isthmohyla picadoi* + *I. zeteki* (the former *H. zeteki* Group of Duellman, 1970) is well supported by molecular evidence (Fig. 3) and congruent with available phenotypic evidence (see below). Our analyses included four specimens of *I. picadoi* and three of *I. zeteki*. In both species, large uncorrected p-distances in the 16S fragment (Table 2) indicate that deeper taxonomic analyses are needed. Two specimens of *I. picadoi* from near the type locality at Volcán Barva in the Cordillera Central, Costa Rica (SMF 94469, SMF 94470) show a p-distance of 6.2–6.3% from a specimen (SMF 89880) collected in Las Nubes in the Cordillera de Talamanca of western Panama. The Las Nubes specimen, however, has a p-distance of 4.6% from a specimen (SMF 89879) of *I. picadoi* from Cerro Saguí in the Serranía de Tabasará, Panama. These three mountain chains (i.e., Cordillera Central, Cordillera de Talamanca, and Serranía de Tabasará) are separated from each other by depressions that might currently act as climatic barriers for obligate upland species such as *I. picadoi*. Hertz and Lotzkat (2012) reported that the coloration of the specimen from the Serranía de Tabasará differs from specimens from other localities. Because this is the only specimen so far collected in the Serranía de Tabasará, this will be the subject of future studies.

The 16S p-distance between two specimens of *Isthmohyla zeteki* (MVZ 203911, MVZ 203913) from the northern rim of the Cordillera de Talamanca, Costa Rica and a specimen (SMF 94457) from the Serranía de Tabasará, Panamá is 3.9% (Table 2). We are not aware of characters to distinguish these lineages morphologically.

There are different ways to remedy the paraphyly of the *Isthmohyla pictipes* Group and the polyphyly of the *I. pseudopuma* Group. These range from abandoning the groupings within *Isthmohyla* to redelimiting its species groups or even partitioning *Isthmohyla* into different genera. We believe that the first option would constitute an erasure of our knowledge on genealogical history of the group, particularly after our results have greatly increased such knowledge. The erection of new genera is only optional, as the monophyly of *Isthmohyla* is supported with 81% jackknife support, so with the explicit intention of avoiding taxonomic changes beyond necessity imposed by non-monophyly, we preserve the usage of *Isthmohyla* as defined by Faivovich et al. (2005). For this reason, a redefinition of the species groups of *Isthmohyla* seems the most reasonable approach.

The *Isthmohyla pseudopuma* Group

We restrict our definition of this group to include *Isthmohyla pseudopuma* and *I. infucata*. The monophyly of this group is supported by molecular data (100% jackknife support). A putative morphological synapomorphy of its two species is the presence of a single, subgular, bilobed vocal sac (Duellman, 1970: fig. 118; 2001:992). Whereas

Duellman (1970, 2001) included *I. angustilineata* in the *I. pseudopuma* Group, we tentatively consider it to be related to *I. gracieae*, the species to which it was considered most similar by Duellman (2001).

The *Isthmohyla zeteki* Group

Considering the well-supported monophyly of the two members of the former *Hyla zeteki* Group and its sister taxon relationship with the *Isthmohyla pseudopuma* Group as defined above, its recognition constitutes an appropriate first step to remedy the non-monophyly of the *I. pictipes* Group as defined by Faivovich et al. (2005). Besides being well supported by molecular evidence, *I. picadoi* and *I. zeteki* share a number of synapomorphies in adult and larval morphology and reproductive biology. These include the enlarged, light colored nuptial pad in adult males (see Köhler, 2011: figs. 507f, g), massive temporal musculature, reduction in labial tooth rows in the larvae, absence of submarginal papillae in the angular region, terminal position of the larval oral disc, reduced caudal fin, and oviposition above the water in bromeliads (Dunn, 1937; Duellman, 1970, 2001; Robinson, 1977). Further, both species share the basic characteristics of the male advertisement call (Hertz et al., 2012), although vocalization-related characters require more study. Dunn (1937) noted the occurrence of one (*I. zeteki*) or two (*I. picadoi*) odontoids in the lower jaw of these species. While the osteological correlates of these odontoids require further study, their occurrence is another putative synapomorphy of this clade; these structures were not mentioned in a review on anuran odontoids (Fabrezi and Emerson, 2003).

In the context of our analysis, the plesiomorphic labial tooth row formula for *Isthmohyla* is 2/3. The available information on larval morphology and ontogeny of *I. picadoi* + *I. zeteki* is quite restricted and although there are evident reductions in at least one anterior and two posterior labial tooth rows, at this point it is not possible to hypothesize which of the individual rows (e.g., P2 and P3?) do not occur. We do not think that this uncertainty diminishes the value of these transformations as synapomorphies.

Larval oophagy has been reported in *Isthmohyla zeteki*, which lays eggs on leaves above the water and breeds in bromeliads (Duellman, 1970, 2001), and *I. pseudopuma*, which lays eggs in water, adhered to submerged vegetation. Although it has not been observed in *I. picadoi*, a species with similar reproductive habits to *I. zeteki*, tadpole morphology (Robinson, 1977) suggests that its tadpole is oophagous as well, and we tentatively consider it as such, as also suggested by Savage (2002) and Leenders (2016). *Isthmohyla pseudopuma* is an explosive breeder at ephemeral ponds (Duellman, 1970). Crump (1983) reported tadpoles of *I. pseudopuma* at Gosner (1960) stages 35–38

consuming conspecific eggs under natural conditions in the five breeding sites she studied. Considering that larvae of *I. pseudopuma* lack all character states related to specialized oophagy, Crump (1983) concluded that *I. pseudopuma* tadpoles are only opportunistically oophagous (she used the term cannibalistic). The strictly oophagous larval diet would be a putative synapomorphy of the *I. zeteki* Group if corroborated in *I. picadoi*, as opposed to facultative oophagy.

Lannoo et al. (1987) defined a morphological type of arboreal tadpole that has a small body, labial tooth rows absent or reduced, highly reduced gill filters and gill filaments, and little or no pigment. Among the tadpoles that fit into this group are those of *Isthmohyla picadoi* and *I. zeteki*. Although the reduction or modification of the larval oral disc is associated with the diet, the report of oophagy in the typical pond larvae of *I. pseudopuma* indicates that an oophagous diet might be historically independent of the highly modified larval morphology commonly associated with oophagy and bromeliad habits. Although information on larval morphology and diet of *I. infucata* is still lacking, the fact that the *I. zeteki* Group is the sister of *I. infucata* + *I. pseudopuma* (the *I. pseudopuma* Group) might indicate that larval oophagy in *Isthmohyla* evolved earlier than bromeliad breeding and the origin of the several unique larval character states associated with oophagous habits noted by Lannoo et al. (1987). This interpretation is contingent on both the occurrence of facultative larval oophagy in *I. infucata* and its phylogenetic relationships.

The *Isthmohyla tica* Group

We propose to apply this name to the clade that includes *Isthmohyla debilis*, *I. graceae*, *I. lancasteri*, *I. tica*, and *I. rivularis*, and as hypothesized below, *I. angustilineata*, *I. calypsa*, *I. insolita*, *I. pictipes*, and *I. xanthosticta*. Although most of these species were included in the *I. pictipes* Group as redefined by Faivovich et al. (2005), here demonstrated to be paraphyletic, it differs greatly in content from the three previous usages of this informal name: the *Hyla pictipes* Group of Duellman (1970) was monotypic, the *H. pictipes* Group of Duellman (2001) included the members of the former *H. hazelae*, *H. lancasteri*, *H. pictipes*, *H. rivularis*, and *H. zeteki* Groups, and the *I. pictipes* Group of Faivovich et al. (2005) followed Duellman (2001) but transferred the members of the former *H. hazelae* Group to *Plectrohyla* as redefined by those authors (now in *Sarcohyla*). The use of *I. tica* (Starrett, 1966) instead of *I. lancasteri* (Barbour, 1928) is based on the fact that if *I. calypsa*, *I. insolita*, and *I. lancasteri* turn out to be monophyletic, restricting the name to that clade would require a new change in the name of the species group.

Although the monophyly of the *Isthmohyla tica* Group as here conceived has 100% jackknife support with

molecular evidence, the position of *I. graceae* renders ambiguous the optimization of two potential phenotypic synapomorphies of the group. One of these is the presence of submarginal papillae along the anterior and posterior labia of tadpoles. Submarginal papillae are plesiomorphically absent along anterior and posterior labia, as they do not occur in the larvae of the *I. pseudopuma* and *I. zeteki* Groups, the sister taxon of *Isthmohyla*, *Hyla*, and *Tlalocohyla* (see Duellman, 1970, 2001; Robinson, 1977; Lips, 1996). The other would be the presence of a complete row of marginal papillae in tadpoles of most species, which is homoplastic with *I. zeteki* (Starrett, 1960; Duellman, 1970). Both transformations are ambiguous in that the larvae of *I. graceae* have an anterior gap in the marginal papillae and lack submarginal papillae along anterior and posterior labia (Myers and Duellman, 1982; Duellman, 2001). Therefore, it is equally parsimonious to hypothesize a single origin of both character states in the hypothetical ancestor of the *I. tica* Group with a subsequent reversal of both in *I. graceae*, or independent origins in *I. lancasteri* and in the hypothetical ancestor of *I. debilis*, *I. rivularis* and *I. tica* (and presumably *I. pictipes* and *I. xanthosticta*, see below).

Unlike the species of the now restricted *Isthmohyla pseudopuma* Group that use highland ponds for reproduction, Myers and Duellman (1982) report that *I. graceae* reproduces in low-gradient streams, which they consider to be minimally different from ponds. Myers and Duellman (1982) and Duellman (2001) stated that *I. graceae* is most similar to *I. angustilineata* on the basis of a color pattern with a pale dorsolateral stripe. Duellman (2001) also refers to similarities in adult and tadpole morphology, but without further details. On the basis of this association, we tentatively include *I. angustilineata* in the *I. tica* Group. It shares with *I. graceae* tadpoles the presence of an anterior gap in the marginal papillae and the lack of submarginal papillae along anterior and posterior labia (Duellman, 1970).

Isthmohyla lancasteri is the sister taxon of a clade, with 100% jackknife support, that includes *I. graceae*, *I. debilis*, *I. rivularis*, *I. tica* and an unnamed species (Fig. 3). A character state shared by *I. debilis*, *I. pictipes*, *I. rivularis*, and *I. tica* is the lack or extreme reduction of the quadratojugal (Duellman, 1970, 2001), which is present and in contact with the maxilla in *I. lancasteri*, *I. graceae*, the *I. pseudopuma* and *I. zeteki* Groups, *Hyla*, *Smilisca*, *Tlalocohyla*, and *Tripurion* (as redefined here: Duellman and Trueb, 1966; Trueb, 1968, 1970; Duellman, 1970, 2001; Myers and Duellman, 1982). Larvae of *I. debilis*, *I. pictipes*, *I. rivularis*, and *I. tica* share the presence of an enlarged oral disc (Duellman, 2001). The last three species further share a broad band of conical submarginal papillae on the posterior labium, about three rows of submarginal papillae in the anterior labium, and an “M”-shaped anterior jaw sheath (Duellman, 2001). The absence of these character states

in the tadpole of *I. debilis* described by Duellman (1970) implies their ambiguous optimization in this clade. We suggest that the identification of those tadpoles requires corroboration. The occurrence of all these character states in *I. pictipes* (Duellman, 1970), a species for which we lack tissue samples, allows us to associate it with this clade. *Isthmohyla xanthosticta* is known only from a female holotype (Duellman, 1968, 2001), but it is tentatively included in this group on the basis of its association with *I. pictipes* by Duellman (2001). The inclusion of the former *Hyla insolita* in *Isthmohyla* follows the association of this species with the former *H. lancasteri* Group by McCranie et al. (1993b), Wilson et al. (1994b), Lips (1996), and Duellman (2001). This association was based on a number of shared characters with the nominal species and *H. calypsa*, including the presence of granular dorsal skin (Duellman, 2001) and the presence of dark ventral pigmentation (Wilson et al., 1994b). *Isthmohyla calypsa* and *I. insolita* further share the occurrence of unpigmented eggs, terrestrial oviposition on vegetation overhanging water bodies, and egg attendance by the adult (Wilson et al., 1994b; Lips, 1996; Castañeda and McCranie, 2011). Wilson et al. (1994b) considered the possibility that the former *H. thorectes* (currently in *Sarcohyla*), a Mexican species having dark ventral pigmentation and terrestrial oviposition on vegetation overhanging water bodies (Duellman, 1970), might also be related to the former *H. lancasteri* Group. The results of Faivovich et al. (2005) suggested that the former *H. hazelae* Group as defined by Duellman (1970) and including the former *H. thorectes* and the nominal species, were actually members of the *P. bistrincta* Group, as corroborated by Caviedes-Solis and Nieto-Montes de Oca (2018) and our results (Fig. 1). We are not aware of evidence clearly supporting a relationship of the former *H. insolita* with *Isthmohyla* over an alternative association with *P. hazelae* and *P. thorectes*. In the meantime, on the basis of the suggestions advanced by McCranie et al. (1993b), Wilson et al. (1994b), Lips (1996), and Duellman (2001), on a strictly tentative basis and pending its corroboration in a phylogenetic analysis, we retain the association with *Isthmohyla*.

Even if the inclusion of *Hyla insolita* in *Isthmohyla* were corroborated, the resurrection of a group with the contents of the former *H. lancasteri* Group would be premature. Granular skin, as described in *I. calypsa*, *I. insolita*, and *I. lancasteri*, is also present in *I. tica* (Duellman, 1970, 2001; McCranie et al., 1993b), which is only one node away from *I. lancasteri* in our results. The oviposition mode of *I. calypsa* and *I. insolita* is certainly unique within *Isthmohyla*, but ova are known for few species of *Isthmohyla*. In *I. calypsa*, *I. insolita*, and *I. rivularis*, the eggs are unpigmented (Starrett, 1966; Wilson et al., 1994b: fig. 2; Lips, 1996). Pigmented eggs occur in *I. lancasteri* (Lips, 1996), *I. pseudopuma* (Duellman, 1970: plate 8), and *I. zeteki* (Taylor, 1958), and in most taxa related

to *Isthmohyla*, including *Hyla*, *Smilisca*, *Tlalocohyla*, and *Tripurion* (Pope, 1931; Wright, 1931; Pyburn, 1966; Jungfer, 1996; Altig and McDiarmid, 2015). In the absence of other data, it might be equally parsimonious to postulate a sister group relation of *I. calypsa* + *I. insolita* with the other members of the *I. tica* Group on the basis of the occurrence of unpigmented eggs.

Recent taxonomic changes involving ranks in Hylidae

Duellman et al. (2016) proposed a number of taxonomic changes. These include the treatment of the family Hylidae as the unranked higher-taxon Arboranae and elevation of the hylid subfamilies Hylinae, Pelodyadinae Günther, 1858b, and Phyllomedusinae Günther, 1858b to family rank; the recognition of four new subfamilies (Acridinae Mivart, 1869, Pelobiinae Fitzinger, 1843 [subsequently replaced by Litorinae Dubois and Fretey, 2016], Pseudinae Fitzinger, 1843, and Scinaxinae Duellman et al., 2016); the redefinition of a subfamily (Pelodyadinae); the elevation of the four tribes of Hylinae recognized by Faivovich et al. (2005) to subfamily rank (Cophomantinae, Dendropsophinae, Hylinae, and Lophyohylinae); and the resurrection of five genera (*Dryophytes*, *Dryopsophus* Fitzinger, 1843 [a junior synonym of *Ranoidea* Tschudi, 1838; see Dubois and Fretey, 2016], *Hyliola*, *Oloolygon* Fitzinger, 1843, and *Pithecopus* Cope, 1866) and erection of five new genera (*Julianus*, *Sarcohyla*, *Rheohyla*, *Callime-dusa*, and *Colomascirtus*, Duellman et al., 2016).

Two taxonomic changes made by Duellman et al. (2016), the non-recognition of *Dendropsophini* Fitzinger, 1843 due to non-monophyly and the resurrection of *Ranoidea* to avoid the paraphyly of *Litoria* Tschudi, 1838 (if *Nyctimystes* Stejneger, 1916 is recognized), were required to preserve the monophyly of the existing taxonomy, which by itself has been repeatedly corroborated since 2005. Although valid taxonomically, and in some cases possibly perceived as beneficial (e.g., *Rheohyla*), most changes correspond to a number of criteria that are poorly discussed by the authors and resulted in definitions without any regard for synapomorphies, whether proposed in the study or even by earlier authors (the term synapomorphy does not appear in the 110 pages of the document; the term “derived” in the sense of a derived character, appears only once).

The taxonomic changes implemented by Duellman et al. (2016) can be understood at two levels: those involving the recognition of additional genera, either resurrected or newly erected, and those involving modifications in rank or from ranked to unranked taxa. Regarding the former, we discussed earlier in this paper our majority position regarding Hylini (their Hylinae) generic changes. Taxonomic changes introduced by Duellman et al. (2016)

involving genera of the other hyline tribes and Phyllomedusinae will be dealt with in upcoming articles.³

The adoption of the unranked name Arboranae for Hylidae (sensu lato) is based on a parallel established by Duellman et al. (2016:8) with their own research on Brachycephaloidea:

This name also is complementary to the higher taxon Terraranae (emended from Terrarana), which includes terrestrial breeding “land frogs.” Also see the discussion in Heinicke et al. (2009) regarding the formation of higher taxa names, which are unregulated by the Code. Hedges et al. (2008) discussed why they chose an unranked taxon for landfrogs, and their reasoning applies here to the treefrogs, a similar-sized group (~ 1,000 species). The numbers of taxa in both groups are growing at a high rate, which will necessitate further taxonomic subdivision. Erection of a superfamily in both cases would constrain that growth, making an unranked taxon more appropriate.

The basis for equating the phylogenetic knowledge of hylids to that of brachycephaloids is highly questionable, as phylogenetic relationships in hylids have been quite stable since the study of Faivovich et al. (2005). Furthermore, the growth in number of species at a scale that could be minimally comparable to that of brachycephaloids has been restricted to few genera (*Boana* Gray, 1825, *Dendropsophus* Fitzinger 1843, *Litoria*, *Nyctimystes*, *Ranoidea*, and *Scinax* Wagler, 1830; see Frost, 2018) without any impact on the taxonomic structure outside those genera. This nullifies the argument of a hypothetical necessity of further taxonomic subdivisions (presumably at the suprageneric level) that might be restricted by the recognition of Hylidae in the sense of Faivovich et al. (2005).

We find that difficulty in the manageability of a very large group like Hylidae, also invoked by Duellman et al. (2016:5) as justification for their taxonomic changes, is questionable insofar as it means different things to

different students of the group and end users of its taxonomy. For instance, it is unclear in which cases the lack of a supposed manageability has been a liability in the recent study of hylid diversity. From our perspective, the whole idea of desiring manageability is an atavism from a time when phylogenetic hypotheses did not exist for most or all taxonomic groups, and so relatively small, well-defined units were useful to produce short taxonomic diagnoses. The existence of densely sampled phylogenetic hypotheses, as available for hylids, coupled with phenotypic synapomorphies, known and to be discovered through current and future studies, should be useful in reducing diagnoses should that be desirable. Similarly, the hylid subfamilies Hylinae, Phyllomedusinae, and Pelodyadinae experienced no significant changes since the establishment of the current usage (Duellman, 1970, 1977); it is unclear what actual advantage to their study is brought about by modifying their rank. As such it is better to continue recognizing these clades as subfamilies.

Considering the arguments outlined above, the former tribes of Hylinae recognized by Faivovich et al. (2005), elevated to subfamily rank by Duellman et al. (2016), are better considered as tribes again. That is a relatively trivial problem; what actually requires discussion, and which was not provided by Duellman et al. (2016), is which tribes should be recognized. Duellman et al. (2016) partitioned Hylini as defined by Faivovich et al. (2005) into two subfamilies, Acridinae and Hylinae, the former including the genera *Acris*, *Pseudacris*, and the resurrected *Hylliola*, and the latter including all remaining genera (*Exerodonta*, *Plectrohyla*, *Ptychohyla*, *Bromeliahyla*, *Duellmanohyla*, *Isthmohyla*, *Smilisca*, *Tlalocohyla*, *Megastomatohyla*, *Charadrahyla*, *Hyla*, *Anotheca*, *Tripurion*, *Diaglena*, *Ecnomiohyla*, the newly erected *Sarcophyla*, and the resurrected *Dryophytes*). The benefits derived from partitioning their Hylinae are not discussed anywhere in the text. Dubois et al. (2017) noted that *Acridina* Mivart, 1869 is a junior homonym of *Acridina* Macleay, 1821 (Orthoptera) and proposed to recognize two tribes inside this subfamily, *Acridini* (for *Acris*) and *Hylliolini*⁴ (for *Hylliola* and *Pseudacris*). Given the burden of recognizing two tribes in a clade whose recognition as a subfamily we find highly questionable—and that not even Duellman et al. (2016) bothered to discuss—we prefer to simply retain the tribe Hylini as defined by Faivovich et al. (2005).

Faivovich et al. (2005) recognized the tribe *Dendropsophini* to include the genera *Dendropsophus* Fitzinger, 1843, *Lysapsus* Cope, 1862, *Pseudis* Wagler, 1830, *Scarthyla* Duellman and de Sá, 1988, *Scinax*,

3 Regarding generic changes introduced by Duellman et al. (2016) in Cophomantini Hoffman, 1878, Rojas-Runjaic et al. (2018) recently showed that the recognition of their new genus *Colomascirtus* (erected despite the cautionary remarks on the taxonomy of *Hyloscirtus* Peters, 1882 by Rivera-Correa et al., 2016:38) for the former *Hyloscirtus armatus* and *H. larinopygion* Groups makes *Hyloscirtus* as redefined by Duellman et al. (2016) paraphyletic, leading them to consider *Colomascirtus* to be a junior synonym of *Hyloscirtus*. Faivovich and De la Riva (2006) had explicitly questioned the monophyly of the *Hyloscirtus bogotensis* Group as defined by Duellman (1972) and Faivovich et al. (2005), for which Duellman et al. (2016) restricted the genus *Hyloscirtus*. Those authors showed that the only putative phenotypic synapomorphy of this group, the mental gland, occurred as well in the *H. armatus* Group. Subsequently, evidence accumulated that the mental gland is plesiomorphic for Cophomantini (Faivovich et al., 2013; Brunetti et al., 2015).

4 Among the diagnostic characters employed by Dubois et al. (2017) for the tribes for *Acridini* and *Hylliolini*, it is remarkable that they refer to presence or absence of the *m. intermandibularis*, respectively. Most likely they meant to refer to the apical supplementary elements of this muscle (Tyler, 1971), as the *m. intermandibularis* is invariably present in anurans.

Sphaenorhynchus Tschudi, 1838, and *Xenohyla* Izecksohn, 1998. Dendropsophini was the relatively less supported of the tribes they recognized. Subsequent analyses rejected (Wiens et al., 2006: supp. data; Pyron and Wiens, 2011) or corroborated (Wiens et al., 2010) their monophyly, always with relatively low support for both its monophyly or alternative topologies. In the reanalysis of Duellman et al. (2016) the authors obtained Dendropsophini as non-monophyletic. In their results, a clade including *Scarthyla*, *Lysapsus*, and *Pseudis* is the sister taxon of *Dendropsophus* + *Xenohyla*, whereas an unsupported clade (49% bootstrap with RAxML) with *Scinax* + *Sphaenorhynchus* is only distantly related. On the basis of these results, Duellman et al. (2016) restricted Dendropsophini (as Dendropsophinae) to *Dendropsophus* + *Xenohyla*, resurrected Pseudinae for *Scarthyla*, *Lysapsus*, and *Pseudis*, and erected Scinaxinae for *Scinax* + *Sphaenorhynchus*. Besides the possible incongruency in preferring two subfamilies (Dendropsophinae and Pseudinae) that are monophyletic with 79% bootstrap support but recognizing a single subfamily for a clade with 49% bootstrap support (Scinaxinae), there is a stability problem that cannot be overlooked: relationships among these clades have been unstable since the first recognition of Dendropsophini. If the redefinition of that tribe were required on the grounds of some desire of stability besides recognizing Pseudini and a restricted Dendropsophini (sensu Duellman et al., 2016), the logical step would be to restrict Scinaxini **stat. nov.** to *Scinax* (we follow Lourenço et al., 2016, in considering *Julianus* and *Oloolygon* as synonyms of *Scinax* for the time being) and erect a new family-group name for *Sphaenorhynchus*. As such, unless future analyses bring some stability to the relationships among these four clades, the arrangement would not be affected by the topological instability within Dendropsophini (sensu Faivovich et al., 2005) seen in the last 12 years. For this reason, we recognize *Sphaenorhynchus* **trib. nov.**, to include the genus *Sphaenorhynchus* (see section at the end of Discussion for diagnosis and comments). As for Cophomantini and Lophyohylini, Duellman et al. (2016) introduced no change or relevant comment other than the subfamily rank; we continue recognizing them as tribes.

Taxonomic changes in Hylini

Ptychohyla Taylor, 1944

Type species. *Ptychohyla adipoventris* Taylor, 1944 (= *Hyla leonhardschultzei* Ahl, 1934) by original designation.

Sister taxon. The poorly supported clade including *Bromeliohyla*, *Duellmanohyla*, and the two new genera described below.

Diagnosis. *Ptychohyla* as redefined here is supported only by molecular data with 100% jackknife support. The combination of occurrence of dark spine- or cone-shaped (see Comments below) PEPs in the nuptial pads in low number (44–203, McCranie and Castañeda, 2006), hypertrophied ventrolateral glands in adult males, and larvae with 4/6 labial tooth row formulae, differentiate *Ptychohyla* from other genera of Hylini. We are not aware of any phenotypic synapomorphy supporting this genus.

Characterization. Frogs of this genus have an SVL of 28.5–39.1 mm (adult males) and 30.5–46.1 mm (adult females; Duellman, 2001); the only known specimen of *P. dendrophasma*, a female has an SVL of 84 mm (see comments below for this species). When known, males have nuptial pads with dark colored spine-shaped or cone-shaped PEPs in low numbers (44–203; McCranie and Castañeda, 2006). Males of all species have been described to have hypertrophied ventrolateral glands (Campbell and Smith, 1992; Duellman, 2001). The tarsal fold is thick and rounded. Larvae have a large oral disc surrounded by a double row of marginal papillae, and a 4/6 labial tooth row formula (Duellman, 2001). Campbell and Smith (1992) described the advertisement call of all species of this genus as redefined here as having a single note.

Content. Six species. *Ptychohyla dendrophasma* (Campbell et al., 2000); *Ptychohyla euthysanota* (Kellogg, 1928); *Ptychohyla hypomykter* McCranie and Wilson, 1993; *Ptychohyla leonhardschultzei* (Ahl, 1934); *Ptychohyla macrotympanum* (Tanner, 1957); *Ptychohyla zophodes* Campbell and Duellman, 2000.

Comments. The phenotypic synapomorphies identified for *Ptychohyla* by Campbell and Smith (1992), and expanded by Duellman (2001) do not optimize as synapomorphies of *Ptychohyla* as redefined here, but of the larger, well-supported clade including *Bromeliohyla*, *Duellmanohyla*, *Ptychohyla*, and the new genera described here. Although Campbell and Smith (1992) considered that a higher number of labial tooth rows was a synapomorphy of *Ptychohyla*, in the context of our topology—and actually those of other recent analyses as well—the presence of at least a third anterior labial tooth row (most have between 4 and 6 rows) is a putative morphological synapomorphy of a more inclusive clade (with instances of homoplasy in *Megastomatohyla*, *Exerodonta*, and some species of *Duellmanohyla*, with a polymorphism of 2–3 anterior tooth rows in the former *Bromeliohyla*, *D. legleri*, and *D. salvadorensis*; Duellman, 1970, 2001).

Hypertrophied ventrolateral glands, present in males in reproductive condition, have been among the most prominent characters in the taxonomy of *Ptychohyla*. These have been considered as either hypertrophied or as an almost continuous layer of small rounded glands,

considered as probably muroid by Campbell and Smith (1992) and described as clusters of mucous glands by Duellman (2001). However, knowledge on its structure is limited to the study of Thomas et al. (1993) that included one male of *Duellmanohyla schmidtorum*, and showed its glands to be of serous nature. These glands occur showing apparently different levels of development (Campbell and Smith, 1992) in *Ptychohyla*, *Bromeliohyla*, and *Duellmanohyla* as redefined here, and in the new genera described below. A thorough histological study on the structure and variation of these glands is required. Sexually dimorphic skin glands occur in males of several anuran clades. When these are studied in detail, both histologically and in terms of its taxonomic distribution, the glands show complex patterns of independent origins and reversions (e.g., Vences et al., 2007; Brunetti et al., 2015).

The dark PEPs of the nuptial pads of species of *Ptychohyla* have been described as spine-shaped (“spines” or “enlarged spines”; Campbell and Smith, 1992). As Luna et al. (in press) discuss, the spine-shaped PEPs differ from other PEPs (called “small papillae” by those authors) in histological structure and, in most cases, size. In a few cases, however, size overlaps between small, spine-shaped PEPs and the large, cone-shaped PEPs. When this occurs, the two morphologies can only be distinguished through histological study. Our study of some photographs of nuptial pads of *P. euthysanota*, *P. leonhardschultzei*, *P. macrotympanum*, and *P. zophodes* indicates the need for a histological study in these species to clarify the morphology of their PEPs.

McCranie and Wilson (1993) clarified the taxonomic confusion surrounding *Ptychohyla hypomykter* and *P. spinipollex*, showing that the latter is restricted to the Cordillera Nombre de Dios, on the Atlantic versant of north-central Honduras. Conversely, *P. hypomykter* has a more extensive distribution in mountainous regions in Guatemala, El Salvador, Honduras, and Nicaragua (Duellman, 2001; McCranie and Wilson, 2002). Our samples of *P. hypomykter*, from Guatemala (Izabal and Baja Verapaz) and Honduras (Santa Bárbara and Ocotepeque) are recovered in different, well-supported positions (Fig. 2). Whereas the Honduran specimens are the sister taxon of *P. euthysanota* + *P. macrotympanum*, the specimens from Guatemala are the sister taxon of a clade including most species of *Ptychohyla* as redefined here with the exception of *P. dendrophasma*. The taxonomy of *P. hypomykter* should be reassessed, as more than one species is included under that name, corroborating to some degree suggestions by Duellman (1970) and McCranie and Wilson (1993).

The only known specimen of *Ptychohyla dendrophasma* is an adult female (SVL 84 mm). The association of this species, originally related with other species now included in *Ecnomiophyla* (Campbell et al., 2000), with *Ptychohyla* was based exclusively on molecular data. Faivovich et al. (2005) discussed how unexpected was this result, and noticed that as previous notions of relationships in

Ptychohyla were based on adult male morphology and larvae, the discovery of males of *P. dendrophasma* could shed light on these results. Alternatively, there is always the possibility that the association of the former *Hyla dendrophasma* with *Ptychohyla* was based on mislabeled tissues of a still undescribed species of *Ptychohyla*.

Duellmanohyla Campbell and Smith, 1992

Type species. *Hyla uranochroa* Cope, 1875, by original designation.

Sister taxon. *Bromeliohyla* + *Quilticohyla* **gen. nov.**

Diagnosis. As redefined here, *Duellmanohyla* is supported by molecular data with 90% jackknife support. These frogs can be differentiated from other hylines by having tadpoles with a ventral umbeliform oral disc and a reduced labial tooth row formula (2/2, 2/3 or 3/3) or, if the disc is not umbelliform, by the combination of an oral disc with a labial tooth row formulae of 2/5 or 3/5 and a red or bronze-reddish iris (Duellman, 1970).

Characterization. Frogs of this genus have an SVL of 25.1–37.0 mm (adult males) and 33.5–41.8 mm (adult females; Duellman, 2001; Furbush et al., 2017). Males lack a nuptial pad, or, if present, it has multiple, dark colored PEPs. Sexually dimorphic mental glands present in males of *D. chamulae* and *D. ignicolor*, and hypertrophied ventrolateral glands present in males of these two species and in *D. schmidtorum* (Duellman, 1970; Campbell and Smith, 1992). Ventrolateral glands described as “clusters of mucous glands” in *D. legleri* and *D. salvadorensis* (Duellman, 2001); apparently absent in the other species. The iris has been described as different tones of red in most species (Campbell and Smith, 1992; Savage, 2002), with the exception of *D. chamulae*, *D. ignicolor*, *D. salvadorensis*, and *D. schmidtorum*, where iris color has been described as bronze, copper, or copper-reddish-colored (Duellman, 1970; Campbell and Smith, 1992; McCranie and Wilson, 2002). A white labial blotch occurs in most species with the exception of the former *P. salvadorensis* and *P. legleri*. These two species further differ from other *Duellmanohyla* in that their tadpoles have oral discs with 2/5 or 3/5 labial tooth row formulae, instead of having large ventral umbeliform oral discs, with a reduced labial tooth row formula, and greatly shortened labial tooth-rows as in most other species. Campbell and Smith (1992) described the advertisement call in most species of this genus as a multitone call; the only exception is *D. legleri*, where it was described as having single note (Duellman, 1970).

Content. Ten species. *Duellmanohyla chamulae* (Duellman, 1961b); *Duellmanohyla ignicolor* (Duellman, 1961c); *Duellmanohyla legleri* (Taylor, 1958) **comb. nov.;**

Duellmanohyla lythrodes (Savage, 1968); *Duellmanohyla rufigoculis* (Taylor, 1952); *Duellmanohyla salvadorensis* (Mertens, 1952) **comb. nov.**; *Duellmanohyla salvavida* (McCranie and Wilson, 1986); *Duellmanohyla schmidtorum* (Stuart, 1954); *Duellmanohyla soralia* (Wilson and McCranie, 1985); *Duellmanohyla uranochroa* (Cope, 1875).

Comments. Besides the synapomorphies associated with the ventral umbelliform oral disc in the larvae, that optimize ambiguously in our phylogenetic hypothesis (Fig. 4), Campbell and Smith (1992) and Duellman (2001) suggested that the long and pointed serrations on the jaw-sheaths were a synapomorphy of *Duellmanohyla*. These are known to occur as well in the larva of *Bromeliohyala bromeliacia* and *B. dendroscarta* (Duellman, 1970), since larvae of *B. melacaena* remain unknown, this character state could well be a synapomorphy of a more inclusive clade or optimize ambiguously. Duellman (2001) further added as synapomorphies of *Duellmanohyla* a bright red iris color and a white labial stripe expanded below the orbit. The polarity of these two transformations is actually dependent on the position of the missing species *D. chamulae*, *D. ignicolor*, and *D. schmidtorum*, as they lack both character states (see Duellman, 2001).

Other than in *Duellmanohyla*, an umbelliform oral disc is known to occur, in different positions (ventral, subterminal, terminal, and dorsal) and showing remarkable differences in morphology (Grosjean et al., 2011), in the genera *Leptodactylodon* Andersson, 1903 (Arthroleptidae, Astylosterninae; Amiet, 1970; Mapouyat et al., 2014), *Silverstoneia* Grant et al., 2006 (Dendrobatidae; Grant and Myers, 2013), *Phasmahyla* Cruz, 1991 (Hyllidae, Phyllomedusinae; Lutz and Lutz, 1939; Cruz, 1991), in the subgenus *Chonomantis* of *Mantidactylus* Boulenger, 1895 (Mantellidae; Blommers-Schlösser, 1979; Grosjean et al., 2011), in *Megophrys* Kuhl and Van Hasselt, 1822 (Megophryidae; M. Smith, 1926; Delorme et al., 2006), and in some species of *Microhyla* Tschudi, 1838 (Microhylidae; M. Smith, 1916; Poyarkov et al., 2014). Knowledge on phylogenetic relationships and taxonomic distribution of the umbelliform oral disc in these groups is relatively good (e.g., *Leptodactylodon*: Portik and Blackburn, 2016; *Megophrys*: Mahony et al., 2017; *Mantidactylus*: Vieites et al., 2009; *Phasmahyla*: Faivovich et al., 2010; *Silverstoneia*: Grant et al., 2017), being poorly known in *Microhyla*. *Duellmanohyla* is the only case so far known where there are transformations from a plesiomorphic umbelliform to a regular oral disc.

***Bromeliohyala* Faivovich et al., 2005**

Type species. *Hyla bromeliacia* Schmidt, 1933, by original designation.

Sister taxon. *Quilticohyala* gen. nov.

Diagnosis. This genus is supported by molecular evidence with 87% jackknife support. Putative phenotypic synapomorphies of this clade include, when known, oviposition in bromeliads, and larvae with an anterior gap in marginal papillae, a flattened body, and an elongate tail with low caudal fins (known in *Bromeliohyala bromeliacia* and *B. dendroscarta*; Duellman, 1970).

Characterization. Frogs of this genus have an SVL of 21.8–31.6 mm (adult males) and 24.2–35.7 mm (adult females). There is a large disc-shaped gland in the abdominal region in males. Nuptial pads are composed of multiple, dark colored PEPs (*Bromeliohyala bromeliacia* and *B. dendroscarta*) or forming a cluster of 7–10 spine-shaped PEPs (*B. melacaena*). Quadratojugal described by Duellman (1970) as absent (*B. bromeliacia*; Duellman 1970: fig. 220, however, illustrates its occurrence) or present (*B. dendroscarta*). Oviposition in bromeliads, where larvae complete their development. When known, eggs with animal pole pigmented (*B. bromeliacia*, Duellman, 1970). Known larvae with oral discs with an anterior gap in the marginal papillae, and a 2/5 labial tooth row formula (Duellman, 1970). Advertisement calls have only been described for *B. bromeliacia*, which shows a multinote call (Duellman, 1970).

Content. Three species. *Bromeliohyala bromeliacia* (Schmidt, 1933); *Bromeliohyala dendroscarta* (Taylor, 1940b); *Bromeliohyala melacaena* (McCranie and Castañeda, 2006) **comb. nov.**

Comments. Although there is direct evidence that *Bromeliohyala bromeliacia* and *B. dendroscarta* use bromeliads for reproduction (Schmidt, 1933; Taylor, 1940b; Stuart, 1943; Duellman, 1970) the evidence for the use of bromeliads for reproduction in *B. melacaena* is still indirect (McCranie and Castañeda, 2006). The tadpole of *B. melacaena* remains undescribed.

***Quilticohyala* gen. nov.**

Type species. *Ptychohyala sanctaecrucis* Campbell and Smith, 1992.

Sister taxon. *Bromeliohyala*.

Diagnosis. This genus is supported by molecular evidence. A synapomorphy of this genus is the occurrence of a strong sexual dimorphism in size (see Comments below). Frogs of this genus are diagnosed by the combination of a green dorsal coloration with dark blotches, iris pinkish or bronze, nuptial pads present, with or without multiple dark colored PEPs, and known tadpoles with ventral oral disc not forming an umbelliform structure.

Characterization. Frogs of this genus have an SVL of 28.5–36.4 mm (adult males) and 41.2–57.8 mm (adult females). A large disc-shaped gland in the abdominal region in males—called “chest gland”—has been reported to occur in *Q. acrochorda* and *Q. sanctaecrucis* (Campbell and Duellman, 2000), and to be absent in *Q. zoque* (Canseco-Márquez et al., 2017b); males unknown in *Q. erythromma*. Ventrolateral glands, described as clusters of mucous glands by Duellman (2001), have been reported in *Q. acrochorda* and *Q. sanctaecrucis*; Canseco-Márquez et al. (2017b) made no reference to presence or absence of these glands in *Q. zoque*. When known, eggs with animal pole pigmented (*Q. sanctaecrucis*, Campbell and Smith, 1992). Known larvae have a large, ventral oral disc surrounded by a double row of marginal papillae, and 4/6 (*Q. acrochorda*, *Q. erythromma*) or 5/7 (*Q. sanctaecrucis*) labial-tooth row formulae (Campbell and Smith, 1992; Campbell and Duellman, 2000; Duellman, 2001). Advertisement calls of species in this genus have been described as single note calls (*Q. acrochorda*; Duellman, 1970; Campbell and Duellman, 2000) or as multinote calls (*Q. sanctaecrucis*; Campbell and Smith, 1992). The call of *Q. zoque* includes two different notes (Canseco-Márquez et al., 2017b).

Etymology. *Quiltic* meaning green in Nahuátl language + connecting *o* + *Hyla*. In reference to the green coloration of these frogs. The gender is feminine.

Content. Four species. *Quilticohyla acrochorda* (Campbell and Duellman, 2000) **comb. nov.**; *Quilticohyla erythromma* (Taylor, 1937) **comb. nov.**; *Quilticohyla sanctaecrucis* (Campbell and Smith, 1992) **comb. nov.**; *Quilticohyla zoque* (Canseco-Márquez et al., 2017b) **comb. nov.**

Comments. The association of the former *Ptychohyla erythromma*, only known from an adult female, juveniles and tadpoles, is tentative, based on the occurrence of reticulated palpebral membrane, as it occurs as well in *Q. acrochorda* (see discussion for further comments). In *Quilticohyla*, females are notably larger than males, much more so than in *Bromelioshyla*, *Duellmanohyla*, *Ptychohyla*, and the new genus described below. Sexual dimorphism per se is not a character, but rather the consequence of males and females being independent semaphoronts. For this reason, a study of the evolution of sexual size dimorphism in these genera would allow to better define if the sexual size dimorphism observed in *Quilticohyla* is the result of an increase in female SVL or a decrease in male SVL with respect to closely related clades.

Canseco-Márquez et al. (2017b) noticed that nuptial pads in *Quilticohyla zoque* are present but described them as “small nonspinous”, as opposed to what they described as the “dark nuptial excrescences composed of spines” in *Q. acrochorda* and *Q. sanctaecrucis*. Our observations on pads of the latter two species indicate that they

are composed of dark PEPs that are present in high numbers and are smaller than those occurring in *Atlantihyla gen. nov.* and *Ptychohyla*.

Available information on the ova of a number of hyline genera is limited. Although Duellman (1963), Caldwell (1973) and Lang (1995) provided valuable data on mature oocyte and egg diameter, and/or ovarian complement size and clutch size for several species, they provided no information regarding pigmentation of the animal pole. A pigmented animal pole is known in *Bromelioshyla bromeliacia* (Duellman, 1970), *Duellmanohyla legleri* (Proy, 1993), and *Quilticohyla sanctaecrucis* (Campbell and Smith, 1992); it is unpigmented in the former *Ptychohyla panchoi* and *P. spinipollex* (Duellman and Campbell, 1982; McCranie and Wilson, 2002), *D. salvavida* (McCranie and Wilson, 2002), and *D. uranochroa* (Starrett, 1960). Among other closely related Hyline, eggs have a pigmented animal pole in *Rheohyla miotympanum* (Duellman, 1970), and an unpigmented animal pole in the few species of *Plectrohyla* where egg clutches are known (Duellman and Campbell, 1992), in *Sarcohyla thorectes*, the only species of *Sarcohyla* with illustrated egg clutches (Delia et al., 2013: fig. 1K), and in *Exerodonta sumichrasti*, the only species of *Exerodonta* where egg coloration has been described (Starrett, 1960). This sparse knowledge on taxonomic distribution is too poor to infer the plesiomorphic state of pigmentation of the animal pole in the clade including *Bromelioshyla*, *Duellmanohyla*, *Ptychohyla*, *Quilticohyla*, and the new genus described below. However, in the context of our topology it is more parsimonious to infer that the pigmented animal pole in *Bromelioshyla* + *Quilticohyla* is a putative synapomorphy of this clade.

Atlantihyla gen. nov.

Type species. *Hyla spinipollex* Schmidt, 1936.

Sister taxon. The poorly supported clade including *Bromelioshyla*, *Duellmanohyla*, and *Quilticohyla*.

Diagnosis. This genus is supported by molecular evidence with 100% jackknife support. The combination of a nuptial pad with dark colored spine-shaped PEPs in relatively low numbers (35–55; McCranie and Castañeda, 2006), the presence of a well-defined ventrolateral white stripe, and a vertical rostral keel differentiate this genus from other hyline genera. The only putative phenotypic synapomorphy so far known is the presence of a well-defined ventrolateral white stripe, homoplastic with *Ptychohyla euthysanota*.

Characterization. Frogs of this genus have an SVL of 31.2–39.1 mm (males) and 37.3–46.1 mm (females). Hypertrophied ventrolateral glands in adult males occur in *Atlantihyla panchoi*, whereas they have been described as

clusters of mucous glands in *A. spinipollex* (Campbell and Smith, 1992; Duellman, 2001). A vertical rostral keel is present. Eggs with animal pole unpigmented (Duellman and Campbell, 1982; McCranie and Wilson, 2002). Larvae have large oral discs surrounded by a double row of marginal papillae; labial tooth-row formula 4/7 or 6/9. Duellman and Campbell (1982) and Wilson and McCranie (1989) described the advertisement call in the two species of this genus as a multinote call.

Etymology. From *Atlantis* + *Hyla*, in reference to the Atlantic versants in Guatemala and Honduras, where the species of this genus occur. The gender is feminine.

Content. Two species. *Atlantihyla panchoi* (Duellman and Campbell, 1982) **comb. nov.**; *Atlantihyla spinipollex* (Schmidt, 1936) **comb. nov.**

A new tribe of Hylinae

Sphaenorhynchini new tribe

Diagnosis. As this tribe includes only the genus *Sphaenorhynchus*, the putative morphological synapomorphies that diagnose this tribe are redundant with those diagnosing that genus as reported by Faivovich et al. (2005). The character that optimize as synapomorphies are: posterior ramus of pterygoid absent; zygomatic ramus of squamosal absent or reduced to a small knob; *pars facialis* of maxilla and alary process of premaxilla reduced; postorbital process of maxilla reduced, not in contact with quadratojugal; palatine reduced to a sliver or absent; *pars externa plectri* entering tympanic ring posteriorly (rather than dorsally); *pars externa plectri* round; hyale curved medially; coracoids and clavicle elongated; prepollex ossified, bladeliike (Duellman and Wiens, 1992); differentiation of the *m. intermandibularis* into a small apical supplementary element; extreme development of the *m. interhyoideus* (Tyler, 1971; Faivovich et al., 2005); nostrils with fleshy flanges in tadpoles, and anteriorly directed (Faivovich et al., 2005; Araujo-Vieira et al., 2015); and presence of a white parietal peritoneum in adults (Faivovich et al., 2005).

Characterization. Small to medium treefrogs (SVL 15.1–35.0 mm) with a greenish dorsal background, translucent skin, green bones, and white parietal peritoneum; adults generally inhabit ponds in open areas and forest edges; males vocalize while perched on floating vegetation or partially submerged in the water and, more rarely, on bushes and trees; large vocal sacs, notably distended while males are calling.

Content. One genus, *Sphaenorhynchus*, which includes 15 species (Frost 2018; Araujo-Vieira et al., in press).

ACKNOWLEDGMENTS

Diego Baldo, Ana C. Calijorne Lourenço, Taran Grant, Mariana L. Lyra, Bianca v. Müller Berneck, José M. Padiá, Paulo D.P. Pinheiro, Mauricio Rivera-Correa, and Mariane Targino engaged in discussions regarding several topics covered in this ms; we appreciate their input and encouragement. Joseph Mendelson, an anonymous reviewer, and Taran Grant provided useful comments that enhanced this ms. For the loan of tissues throughout several years from which sequences were produced for this study we thank Rafael de Sá (University of Richmond), Ron Gagliardo (then at Atlanta Botanical Garden), Kornelia Klütch (then at ZMFK), Joseph Mendelson (Zoo Atlanta), Robert Murphy (ROM), David Wake (MVZ), Robert N. Fisher (U.S. Zoological Survey, San Diego), Karen Lips (University of Maryland), and Valerie McKenzie (then at University of California, Santa Barbara). Itzue W. Caviedes-Solis and Adrian Nieto-Montes de Oca provided the dataset of their recent phylogenetic study on *Sarcohyla*, as their sequences were not publicly available at the time of the submission of the final version of this manuscript. Esteban O. Lavilla generously shared his knowledge in zoological nomenclature. Ariadne Fares Sabbag and Araceli Seiffe provided assistance in the lab. Taran Grant gave access to the computer cluster and helped with the analyses. Jhon Jairo Ospina-Sarria greatly helped providing us photographs from several preserved specimens. Agustín Elias-Costa greatly helped in the design of Figure 4. This research was supported by ANPCyT PICTs 2011–1895, 2013–404, 2015–813, 2015–820, 2015–2381, CONICET PIP 1112008010 2422, and grants #2012/10000-5 and #2013/50741–7, São Paulo Research Foundation (FAPESP). CFBH thanks CNPq for the research fellowship. BLB and DB thank FAPESP for their postdoctoral fellowships (#2012/25370–2, #2013/20423–3). AH was financially supported by the FAZIT-Stiftung; he further thanks Sebastian Lotzkat for many fruitful years of fieldwork together. DAS was supported by the Programa de formación doctoral Francisco José de Caldas of COLCIENCIAS, the Theodore Roosevelt Memorial Fund of the AMNH, and Phi Sigma Graduate Students Society of UTA.

REFERENCES

- Adler K.A. 1965. Three new frogs of the genus *Hyla* from the Sierra Madre de Sur of Mexico. *Occasional Papers of the Museum of Zoology, University of Michigan* 642:1–18.
- Adler K.A., Dennis D.M. 1972. New tree frogs of the genus *Hyla* from the cloud forests of western Guerrero, México. *Occasional Papers of the Museum of Natural History, University of Kansas* 7:1–19.
- Ahl E. 1934. Über eine Sammlung von Reptilien und Amphibien aus Mexiko. *Zoologischer Anzeiger* 106:184–186.
- Altig R., McDiarmid R.W. 2015. *Handbook of Larval Amphibians of the United States and Canada*. Cornell University Press, Ithaca.

- Amiet J.L. 1970.** Morphologie et développement de la larve de *Leptodactylodon ventrimarmoratus* (Boulenger) (Amphibien, Anoure). *Annals de la Faculté des Sciences du Cameroun* 4:53–71.
- Andersson L.G. 1903.** Neue Batrachier aus Kamerun, von den Herren Dr. Y. Sjöstedt und Dr. R. Jungner gesammelt. *Verhandlungen der Kaiserlich-Königlichen Zoologisch-Botanischen Gesellschaft in Wien* 53:141–145.
- Araujo-Vieira K., Tacioli A., Faivovich J., Orrico V.G.D., Grant, T. 2015.** The tadpole of *Sphaenorhynchus caramaschii* with notes on larval morphology of *Sphaenorhynchus* (Anura: Hylidae). *Zootaxa* 3904:270–282. DOI
- Araujo-Vieira K., Caramaschi U., Grillitsch H., Grant T., Faivovich J.** In press. On the identity of *Sphaenorhynchus platycephalus* (Werner, 1894) (Anura: Hylidae). *South American Journal of Herpetology* 13. DOI
- Baêta D., Giasson L.O.M., Pombal J.P. Jr., Haddad C.F.B. 2016.** Review of the rare genus *Phrynomedusa* Miranda-Ribeiro, 1923 (Anura: Phyllomedusidae) with description of a new species. *Herpetological Monographs* 30:49–78. DOI
- Baird S.F., Girard C. 1852.** Descriptions of new species of reptiles, collected by the U.S. exploring expedition under the command of Capt. Charles Wilkes, U.S.N., First Part—including the species from the Western part of America. *Proceedings of the Academy of Natural Sciences of Philadelphia* 6:174–177.
- Barbour T. 1928.** New Central American frogs. *Proceedings of the New England Zoological Club* 10:25–31.
- Barrow L.N., Ralicki H.F., Emme S.A., Lemmon E.M. 2014.** Species tree estimation of North American chorus frogs (Hylidae: *Pseudacris*) with parallel tagged amplicon sequencing. *Molecular Phylogenetics and Evolution* 75:78–90. DOI
- Batista A., Hertz A., Mebert K., Köhler G., Lotzkat S., Ponce M., Vesely M. 2014.** Two new fringe-limbed frogs of the genus *Ecnomihyla* (Anura: Hylidae) from Panama. *Zootaxa* 3826:449–474. DOI
- Blommers-Schlösser R.M.A. 1979.** Biosystematics of the Malagasy frogs I. Mantellinae (Ranidae). *Beaufortia* 29:1–77.
- Boettger O. 1888.** Aufzählung einiger neu erworbener Reptilien und Batrachier aus Ost-Asien. *Bericht der Senckenbergischen Naturforschenden Gesellschaft in Frankfurt am Main* 1888:187–190.
- Boettger O. 1901.** Aufzählung einer Liste von Reptilien und Batrachiern aus Annam. *Bericht der Senckenbergischen Naturforschenden Gesellschaft in Frankfurt am Main* 1901 (Wiss. Abhandl.):45–53.
- Boulenger G.A. 1882.** Catalogue of the Batrachia Salientia s. Ecaudata in the Collection of the British Museum. Second Edition. British Museum, London. DOI
- Boulenger G.A. 1883.** Description of new species of reptiles and batrachians in the British Museum. *Annals and Magazine of Natural History Series* 5 12:161–167. DOI
- Boulenger G.A. 1895.** On a genus of frog peculiar to Madagascar. *Annals and Magazine of Natural History Series* 6 15:450. DOI
- Boulenger G.A. 1902.** Reptilia and Batrachia (1901). *Zoological Record* 38:1–35.
- Brocchi P. 1877.** Description d'un nouveau genre de phaneroglosse hylaeforme (*Plectrohyla guatemalensis*). *Bulletin de la Société Philomathique de Paris Series* 7 1:92–93.
- Brocchi P. 1879.** Sur divers batraciens anoures de l'Amérique Centrale. *Bulletin de la Société Philomathique de Paris Series* 7 3:19–24.
- Brunetti A.E., Hermida G.N., Luna M.C., Barsotti A.M.G., Jared C., Antoniazzi M.M., ... Faivovich J. 2015.** Diversity and evolution of sexually dimorphic mental and lateral glands in Cophomantini treefrogs (Amphibia: Anura: Hylidae). *Biological Journal of the Linnean Society* 114:12–34. DOI
- Bryson R.W. Jr., Nieto-Montes de Oca A., Jaeger J.R., Riddle B.R. 2010.** Elucidation of cryptic diversity in a widespread nearctic treefrog reveals episodes of mitochondrial gene capture as frogs diversified across a dynamic landscape. *Evolution* 64:2315–2330. DOI
- Bryson R.W. Jr., Smith B.T., Nieto-Montes de Oca A., Garcia-Vázquez U.O., Riddle B.R. 2014.** The role of mitochondrial introgression in illuminating the evolutionary history of Nearctic treefrogs. *Zoological Journal of the Linnean Society* 172:103–116. DOI
- Caldwell J.P. 1973.** Tropical Tree Frog Communities: Patterns of Reproduction, Size, and Utilization of Structural Habitat. Ph.D. Dissertation, University of Kansas, Lawrence.
- Caldwell J.P. 1974.** A re-evaluation of the *Hyla bistincta* species group, with descriptions of three new species (Anura: Hylidae). *Occasional Papers of the Museum of Natural History, University of Kansas* 28:1–37. DOI
- Campbell J.A., Brodie E.D. Jr. 1992.** A new species of treefrog (Hylidae) from the Sierra de los Cuchumatanes of Guatemala. *Journal of Herpetology* 26:187–190. DOI
- Campbell J.A., Smith E.N. 1992.** A new frog of the genus *Ptychohyla* (Hylidae) from the Sierra de Santa Cruz, Guatemala, and description of a new genus of Middle American stream-breeding treefrogs. *Herpetologica* 48:153–167.
- Campbell J.A., Duellman W.E. 2000.** New species of stream-breeding hylid frogs from the northern versant of the highlands of Oaxaca, Mexico. *Scientific Papers of the Natural History Museum, University of Kansas* 16:1–28. DOI
- Campbell J.A., Smith E.N., Acevedo M. 2000.** A new species of fringe-limbed treefrog (Hylidae) from the Sierra de los Cuchumatanes of northwestern Guatemala. *Herpetologica* 56:250–256.
- Campbell J.A., Blancas-Hernández J.C., Smith E.N. 2009.** A new species of stream-breeding treefrog of the genus *Charadrahyla* (Hylidae) from the Sierra Madre del Sur of Guerrero, Mexico. *Copeia* 2009:287–295. DOI
- Canseco-Márquez L., Mendelson J.R. III, Gutiérrez-Mayén G. 2002.** A new species of *Hyla* (Anura: Hylidae) from the Mixteca Alta, Oaxaca, Mexico. *Herpetologica* 58:260–269. DOI
- Canseco-Márquez L., Gutiérrez-Mayén G., Mendelson J.R. III. 2003.** Distribution and natural history of the hylid frog *Hyla xera* in the Tehuacan-Cuicatlan valley, Mexico, with a description of the tadpole. *The Southwestern Naturalist* 48:670–675. DOI
- Canseco-Márquez L., Ramírez-González C.G., González-Bernal E. 2017a.** Discovery of another new species of *Charadrahyla* (Anura, Hylidae) from the cloud forest of northern Oaxaca, México. *Zootaxa* 4329: 64–72. DOI
- Canseco-Márquez L., Aguilar-López J.L., Luría-Manzano R., Pineda E., Caviedes-Solis I.W. 2017b.** A new species of treefrog of the genus *Ptychohyla* (Anura: Hylidae) from southern Mexico. *Zootaxa* 4317:279–290. DOI
- Castañeda E., McCranie J.R. 2011.** Natural history notes on the ecology and conservation status of the honduran endemic frog *Isthmohyla insolita* (Anura: Hylidae). *Herpetological Review* 42:502–504.
- Caviedes-Solis I.W., Nieto-Montes de Oca A. 2018.** A multilocus phylogeny of the genus *Sarcohyla* (Anura: Hylidae), and an investigation of species boundaries using statistical species delimitation. *Molecular Phylogenetics and Evolution* 118:184–193. DOI
- Cocroft R.B. 1994.** A cladistic analysis of chorus frog phylogeny (Hylidae: *Pseudacris*). *Herpetologica* 50:420–437.
- Cope E.D. 1862.** On some new and little known American Anura. *Proceedings of the Academy of Natural Sciences of Philadelphia* 14:151–159.
- Cope E.D. 1863.** On *Trachycephalus*, *Scaphiopus* and other Batrachia. *Proceedings of the Academy of Natural Sciences of Philadelphia* 15:43–54.
- Cope E.D. 1865.** Third contribution to the herpetology of tropical America. *Proceedings of the Academy of Natural Sciences of Philadelphia* 17:185–198.
- Cope E.D. 1866.** Fourth contribution to the herpetology of tropical America. *Proceedings of the Academy of Natural Sciences of Philadelphia* 18:123–132.
- Cope E.D. 1875.** On the Batrachia and Reptilia of Costa Rica: with notes on the herpetology and ichthyology of Nicaragua and Peru.

- Published by the author, Pp. 93–154, Philadelphia; also published in 1877 (dated 1876) in *Journal of the Academy of Natural Sciences of Philadelphia Series 2* 8:93–154. [DOI](#)
- Cope E.D. 1886.** Thirteenth contribution to the herpetology of tropical America. *Proceedings of the American Philosophical Society* 23:271–287.
- Cope E.D. 1887.** Catalogue of batrachians and reptiles of Central America and Mexico. *Bulletin of the United States National Museum* 32:1–98. [DOI](#)
- Crump M.L. 1983.** Opportunistic cannibalism by amphibian larvae in temporary aquatic environments. *The American Naturalist* 121:281–289. [DOI](#)
- Cruz C.A.G. 1991.** Sobre as relações intergenéricas de Phyllomedusinae da Floresta Atlântica (Amphibia, Anura, Hylidae). *Revista Brasileira de Biologia* 50:709–726.
- Daudin, F.-M. 1800.** Histoire Naturelle des Quadrupèdes Ovipaires. Livraison 1. Marchant et Cie, Paris.
- De Laet J. 2005.** Parsimony and the problem of inapplicables in sequence data. Pp. 81–116, in Albert V.A. (Ed.), Parsimony, Phylogeny, and Genomics. Oxford University Press, London.
- Delia J.R.J., Whitney J.L., Burkhardt T. 2013.** Rediscovery of “lost” treefrogs from the Oaxacan highlands of Mexico. *Biodiversity and Conservation* 22:1405–1414. [DOI](#)
- Delorme M., Dubois A., Grosjean S., Ohler A. 2006.** Une nouvelle ergotaxonomie des Megophryidae (Amphibia, Anura). *Alytes* 24:6–21.
- Dubois A., Frétey T. 2016.** A new nomen for a subfamily of frogs (Amphibia, Anura). *Dumerilia* 6, 17–23.
- Dubois A., Duellman W.E., Ohler A. 2017.** Taxonomic and nomenclatural notes on the subfamily Acridinae of the family Hylidae (Amphibia, Anura). *Bionomina* 11:49–61. [DOI](#)
- Duellman W.E. 1960.** Redescription of *Hyla valancifer*. Studies of American hylid frogs. III. *Herpetologica* 16:55–57.
- Duellman W.E. 1961a.** Description of a new species of tree frog from México. Studies of American hylid frogs VI. *Herpetologica* 17:1–5.
- Duellman W.E. 1961b.** A new species of fringe-limbed tree frog from Mexico. Studies of American hylid frogs VIII. *Transactions of the Kansas Academy of Science* 64:349–352. [DOI](#)
- Duellman W.E. 1961c.** Description of two species of frogs, genus *Ptychohyla*. Studies of American Hylid frogs, V. *University of Kansas Publications, Museum of Natural History* 13:349–357.
- Duellman W.E. 1963.** A review of the Middle American tree frogs of the genus *Ptychohyla*. *University of Kansas Publications, Museum of Natural History* 15:297–349. [DOI](#)
- Duellman W.E. 1964a.** Description of a new species of tree frog from Veracruz, Mexico. *Herpetologica* 19:225–228.
- Duellman W.E. 1964b.** A review of the frogs of the *Hyla bistincta* group. *University of Kansas Publications, Museum of Natural History* 15:469–491.
- Duellman W.E. 1966a.** Taxonomic notes on some Mexican and Central American hylid frogs. *University of Kansas Publications, Museum of Natural History* 17:265–279. [DOI](#)
- Duellman W.E. 1966b.** A new species of fringe-limbed tree frog, genus *Hyla*, from Darién, Panamá. *University of Kansas Publications, Museum of Natural History* 17:257–262.
- Duellman W.E. 1968.** Descriptions of new hylid frogs from Mexico and Central America. *University of Kansas Publications, Museum of Natural History* 17:559–578. [DOI](#)
- Duellman W.E. 1970.** The hylid frogs of Middle America. *Monograph of the Museum of Natural History, University of Kansas* 1:1–753. [DOI](#)
- Duellman W.E. 1972.** A review of the neotropical frogs of the *Hyla bogotensis* group. *Occasional Papers of the Museum of Natural History, University of Kansas* 11:1–31. [DOI](#)
- Duellman W.E. 1977.** Liste der rezenten Amphibien und Reptilien. Hylidae, Centrolenidae, Pseudidae. *Das Tierreich* 95:1–225.
- Duellman W.E. 2001.** The hylid frogs of Middle America. *Society for the Study of Amphibians and Reptiles, Contributions to Herpetology* 18:1–1158.
- Duellman W.E., Campbell J.A. 1982.** A new frog of the genus *Ptychohyla* (Hylidae) from the Sierra de Las Minas, Guatemala. *Herpetologica* 38:374–380.
- Duellman W.E., Campbell J.A. 1992.** Hylid frogs of the genus *Plectrohyla*: systematics and phylogenetic relationships. *Miscellaneous Publications of the Museum of Zoology, University of Michigan* 181:1–32.
- Duellman W.E., de Sá R.O. 1988.** A new genus and species of South American hylid frog with a highly modified tadpole. *Tropical Zoology, Firenze* 1:117–136. [DOI](#)
- Duellman W.E., Hoyt D.L. 1961.** Description of a new species of *Hyla* from Chiapas, Mexico. *Copeia* 1961:414–417. [DOI](#)
- Duellman W.E., Trueb L. 1966.** Neotropical hylid frogs, genus *Smilisca*. *University of Kansas Publications Museum of Natural History* 17:281–375.
- Duellman W.E., Wiens J.J. 1992.** The status of the hylid frog genus *Ololygon* and the recognition of *Scinax* Wagler, 1830. *Occasional Papers of the Museum of Natural History, University of Kansas* 151:1–23.
- Duellman W.E., Marion A.M., Hedges S.B., 2016.** Phylogenetics, classification, and biogeography of the treefrogs (Amphibia: Anura: Arboranae). *Zootaxa* 4104:1–109. [DOI](#)
- Dunn E.R. 1937.** The amphibian and reptilian fauna of bromeliads in Costa Rica and Panama. *Copeia* 3:163–167. [DOI](#)
- Dunn E.R. 1943.** An extraordinary new *Hyla* from Colombia. *Caldasia* 2:309–311.
- Fabrezi M., Emerson S.B. 2003.** Parallelism and convergence in anuran fangs. *Journal of Zoology* 260:41–51. [DOI](#)
- Faivovich J., Haddad C.F.B., Garcia P.C.A., Frost D.R., Campbell J.A., Wheeler W.C. 2005.** Systematic review of the frog family Hylidae, with special reference to Hylinae: phylogenetic analysis and taxonomic revision. *Bulletin of the American Museum of Natural History* 294:1–240. [DOI](#)
- Faivovich J., De la Riva, I. 2006.** On “*Hyla chlorostea* Reynolds and Foster, 1992, a hylid of uncertain relationships, with some comments on *Hyloscirtus* (Anura: Hylidae). *Copeia* 2006:785–791. [DOI](#)
- Faivovich J., Haddad, C.F.B., Baêta D., Jungfer K.H., Álvares G.F.R., Brandão, R.A., ... Wheeler W.C. 2010.** The phylogenetic relationships of the charismatic poster frogs, Phyllomedusinae (Anura, Hylidae). *Cladistics* 26:227–261. [DOI](#)
- Faivovich, J., McDiarmid, R.W., Myers, C.W. 2013.** Two new species of *Myersiohyla* (Anura: Hylidae) from Cerro de la Neblina, Venezuela, with comments on other species of the genus. *American Museum Novitates* 3792:1–63. [DOI](#)
- Farris J.S. 1983.** The logical basis of phylogenetic analysis. Pp. 7–36, in Platnick N.I., Funk V.A. (Eds.), *Advances in Cladistics: Proceedings of the third meeting of the Willi Hennig Society*. Columbia University Press, New York.
- Farris J.S., Albert V.A., Källersjö M., Lipscomb D., Kluge A.G. 1996.** Parsimony jackknifing outperforms neighbour-joining. *Cladistics* 12:99–124. [DOI](#)
- Felsenstein J. 1988.** Phylogenies from molecular sequences: Inference and reliability. *Annual Review of Genetics* 22:521–565. [DOI](#)
- Firschein I.L., Smith H.M. 1956.** A new fringe-limbed *Hyla* (Amphibia: Anura) from a new faunal district of Mexico. *Herpetologica* 12:17–21.
- Fitzinger L.J.F.J. 1843.** *Systema Reptilium*. Fasciculus Primus. Vindobonae [Wien]: Braumüller et Seidel. [DOI](#)
- Frost D.R. 2018.** Amphibian species of the world: an online reference. Version 6.0 (15 January 2018). Accessible at: <http://research.amnh.org/herpetology/amphibia/index.html>.
- Furbush R., Caviedes-Solis I.W., Méndes-De la Cruz F.R., Leache A.D. 2017.** Missing in action for nearly 50 years: rediscovery of the Mexican treefrog *Duellmanohyla ignicolor* (Anura: Hylidae). *Mesoamerican Herpetology* 4:120–126.
- Gaige H.T. 1929.** Three new tree-frogs from Panama and Bolivia. *Occasional Papers of the Museum of Zoology, University of Michigan* 207:1–6.

- Gaige H.T., Stuart L.C. 1934.** A new *Hyla* from Guatemala. *Occasional Papers of the Museum of Zoology, University of Michigan* 281:1–3.
- Gene Codes Corporation. 2014.** Sequencher DNA sequence analysis software, Version 5.2. Available from: www.genecodes.com.
- Goloboff P.A. 1999.** Analyzing large datasets in reasonable times: solutions for composite optima. *Cladistics* 15:415–428. [DOI](#)
- Goloboff P.A. 2003.** Parsimony, likelihood, and simplicity. *Cladistics* 19:91–103. [DOI](#)
- Goloboff P.A., Pol D. 2005.** Parsimony and Bayesian phylogenetics. Pp. 148–159, in Albert V.A. (Ed.), *Parsimony, Phylogeny, and Genomics*. Oxford University Press, London.
- Goloboff P.A., Farris J.S., Nixon K.C. 2008.** TNT, a free program for phylogenetic analysis. *Cladistics* 24:774–786. [DOI](#)
- Gosner K.L. 1960.** A simplified table for staging anuran embryos and larvae with notes on identification. *Herpetologica* 16:183–190.
- Grant T., Kluge A.G. 2009.** Parsimony, explanatory power, and dynamic homology testing. *Systematics and Biodiversity* 7:357–363. [DOI](#)
- Grant T., Myers C.W. 2013.** Review of the frog genus *Silverstoneia*, with descriptions of five new species from the Colombian Chocó (Dendrobatidae: Colostethinae). *American Museum Novitates* 3784:1–58. [DOI](#)
- Grant T., Frost D.R., Caldwell J.P., Gagliardo R., Haddad C.F.B., Kok P.J.R., ... Wheeler W.C. 2006.** Phylogenetic systematics of dart-poison frogs and their relatives (Amphibia: Athesphatanura: Dendrobatidae). *Bulletin of the American Museum of Natural History* 299:1–262. [DOI](#)
- Grant T., Rada M., Anganoy-Criollo M., Batista A., Dias P.H., Jeckel A.M., ... Rueda-Almonacid J.V. 2017.** Phylogenetic systematics of the dart-poison frogs and their relatives revisited (Anura: Dendrobatoidea). *South American Journal of Herpetology* 12:S1–S90. [DOI](#)
- Gray J.E. 1825.** A synopsis of the genera of reptiles and Amphibia, with a description of some new species. *Annals of Philosophy Series 2* 10:193–217.
- Grosjean S., Strauß A., Glos J., Randrianiaina R.-D., Ohler A., Vences M. 2011.** Morphological and ecological uniformity in the funnel-mouthed tadpoles of malagasy litter frogs, subgenus *Chonomantis*. *Zoological Journal of the Linnean Society* 162:149–183. [DOI](#)
- Guindon S., Dufayard J.F., Lefort V., Anisimova M., Hordijk W., Gascuel O. 2010.** New algorithms and methods to estimate maximum-likelihood phylogenies: assessing the performance of PhyML 3.0. *Systematic Biology* 59:307–321. [DOI](#)
- Günther A.C.L.G. 1858a.** Neue Batrachier in der Sammlung des britischen Museums. *Archiv für Naturgeschichte* 24:319–328. [DOI](#)
- Günther A.C.L.G. 1858b.** On the systematic arrangement of the tailless batrachians and the structure of Rhynophrynus dorsalis. *Proceedings of the Zoological Society of London* 1858:339–352.
- Günther A.C.L.G. 1859.** Catalogue of the Batrachia Saliientia in the Collection of the British Museum. Taylor and Francis, London. [DOI](#)
- Günther A.C.L.G. 1882.** Notice of a second species of *Triprion*. *Annals and Magazine of Natural History Series 5* 10:279. [DOI](#)
- Günther A.C.L.G. 1901.** Reptilia and Batrachia. Pp. 269–292, in Salvin O., Godman F.D. (Eds.), *Biologia Centrali Americana*, Volume 7, Part 166. R.H. Porter and Dulau & Co., London.
- Hall T.A. 1999.** BioEdit: a user-friendly biological sequence alignment editor and analysis program for Windows 95/98/NT. *Nucleic Acids Symposium Series* 41:95–98.
- Hallowell E. 1854.** Descriptions of new reptiles from California. *Proceedings of the Academy of Natural Sciences of Philadelphia* 7:91–97.
- Hartweg N. 1941.** Notes on the genus *Plectrohyla*, with descriptions of new species. *Occasional Papers of the Museum of Zoology, University of Michigan* 437:1–10.
- Hedges S.B. 1986.** An electrophoretic analysis of holarctic hylid frog evolution. *Systematic Zoology* 35:1–21. [DOI](#)
- Hedges S.B., Duellman W.E., Heinicke M.P. 2008.** New world direct-developing frogs (Anura: Terrarana): Molecular phylogeny, classification, biogeography, and conservation. *Zootaxa* 1737:1–182.
- Heinicke M.P., Duellman W.E., Trueb L., Means B.D., MacCulloch R.D., Hedges S.B. 2009.** A new frog family (Anura: Terrarana) from South America and an expanded direct-developing clade revealed by molecular phylogeny. *Zootaxa* 2211:1–35. [DOI](#)
- Hertz A., Lotzkat S. 2012.** A new range extension record of the canopy-dwelling frog *Isthmohyla picadoi* (Dunn, 1937) (Amphibia: Hylidae) from the Serranía de Tabasará, Panamá. *Herpetology Notes* 5:37–39.
- Hertz A., Batista A., Köhler G. 2012.** Description of the previously unknown advertisement call of *Isthmohyla zeteki* (Anura, Hylidae). *Herpetology Notes* 5:355–359.
- Hoffman, 1878.** Klassen und Ordnungen der Amphibien wissenschaftlich dargestellt in Wort und Bild. Volume 6. Part 2, in Bronn, H.G. (Ed.), *Die Klassen und Ordnungen des Thier-Reichs wissenschaftlich dargestellt in Wort und Bild*. C.F. Winter, Leipzig and Heidelberg.
- Hu S.-q., Zhao E.-m., Liu C.-c. 1966.** A herpetological survey of the Tsinling and Ta-Pa Shan region. *Acta Zoologica Sinica/Dong wu xue bao*. *Beijing* 18:57–89.
- Hua X., Fu C., Li J., de Oca A.N.M., Wiens J.J. 2009.** A revised phylogeny of Holarctic treefrogs (genus *Hyla*) based on nuclear and mitochondrial DNA sequences. *Herpetologica* 65:246–259. [DOI](#)
- Izecksohn E. 1998.** Novo gênero de Hylidae brasileiro (Amphibia, Anura). *Revista da Universidade Rural, Série Ciência da Vida* 18:47–52.
- Jameson D.L., Mackey J.P., Richmond R.C. 1966.** The systematics of the Pacific tree frog *Hyla regilla*. *Proceedings of the California Academy of Sciences 4th Series* 33:551–620.
- Jerdon T.C. 1870.** Notes on Indian herpetology. *Proceedings of the Asiatic Society of Bengal* 1870:66–85.
- Jungfer K.H. 1996.** Reproduction and parental care of the coronated treefrog, *Anotheca spinosa* (Steindachner, 1864) (Anura: Hylidae). *Herpetologica* 52:25–32.
- Kaplan M., Heimes P., Zarka E., McCormack J. 2016.** On the morphology of *Plectrohyla chryses* (Anura: Hylidae; Hylini), with comments on some controversial characters, phylogenetic relationships, and diagnosis of this species. *Caldasia* 38:257–273. [DOI](#)
- Katoh K., Standley D.M. 2013.** MAFFT multiple sequence alignment software version 7: improvements in performance utility. *Molecular Biology and Evolution* 30:772–780. [DOI](#)
- Kellogg R. 1928.** An apparently new *Hyla* from El Salvador. *Proceedings of the Biological Society of Washington* 41:123–124.
- Kluge A.G., Grant T. 2006.** From conviction to anti-superfluity: old and new justifications for parsimony in phylogenetic inference. *Cladistics* 22:276–288. [DOI](#)
- Köhler G. 2011.** Amphibians of Central America. Herpeton Verlag, Offenbach.
- Köhler G., Trejo Pérez R., Canseco-Márquez L., Méndez de la Cruz F., Schulze A. 2015.** The tadpole of *Megastomatohyla peltita* (Duellman, 1968) (Amphibia: Anura: Hylidae). *Mesoamerican Herpetology* 2:145–152.
- Köhler G., Trejo-Pérez R.G., Reuber V., Wehrenberg G., Méndez de la Cruz F. 2016.** A survey of tadpoles and adult anurans in the Sierra Madre del Sur of Oaxaca, Mexico (Amphibia: Anura). *Mesoamerican Herpetology* 3:639–660.
- Kuhl H., Van Hasselt J.C. 1822.** Uittreksels uit breieven van de Heeren Kuhl en van Hasselt, aan de Heeren C.J. Temminck, Th. van Swinderen en W. de Haan. *Algemeene Konst-en Letter-Bode* 7:99–104.
- Kuramoto M. 1980.** Mating calls of treefrogs (genus *Hyla*) in the Far East, with description of a new species from Korea. *Copeia* 1980:100–108. [DOI](#)
- Lanfear R., Calcott B., Ho S.Y., Guindon S. 2012.** PartitionFinder: combined selection of partitioning schemes and substitution models for phylogenetic analyses. *Molecular Biology and Evolution* 29:1695–1701. [DOI](#)
- Lanfear R., Frandsen P.B., Wright A.M., Senfeld T., Calcott B. 2016.** PartitionFinder 2: new methods for selecting partitioned models of evolution for molecular and morphological phylogenetic analyses. *Molecular Biology and Evolution* 34:772–773. [DOI](#)

- Lang C. 1995.** Size-fecundity relationships among stream-breeding hylid frogs. *Herpetological Natural History* 3:193–197.
- Lannoo M.J., Townsend D.S., Wassersug R. 1987.** Larval life in the leaves: arboreal tadpole types, with special attention to the morphology, ecology, and behavior of the oophagous *Osteopilus brunneus* (Hylidae) larva. *Fieldiana, Zoology, New Series* 38:1–31. DOI
- Laurenti J.N. 1768.** Specimen medicum, exhibens synopsis reptilium emendatam cum experimentis circa venena et antidota reptilium austriacorum. Joan. Thom. Nob. de Trattarn, Viennae. DOI
- Lemmon E.M., Lemmon A.R., Lee-Yaw J.A., Collins J.T., Cannatella D.C. 2007a.** Phylogeny- based delimitation of species boundaries and contact zones in the trilling chorus frogs (*Pseudacris*). *Molecular Phylogenetics and Evolution* 44:1068–1082. DOI
- Lemmon E.M., Lemmon A.R., Cannatella D.C. 2007b.** Geological and climatic forces driving speciation in continentally distributed trilling chorus frogs (*Pseudacris*). *Evolution* 61:2086–2103. DOI
- Leenders T. 2016.** Amphibians of Costa Rica. A Field Guide. Cornell University Press, Ithaca and London.
- Li J.-T., Wang J.-S., Nian H.-H., Litvinchuk S.N., Wang J., Li Y., ... Klaus S. 2014.** Amphibians crossing the Bering land-bridge: Evidence from holarctic treefrogs (*Hyla*, Hylidae, Anura). *Molecular Phylogenetics and Evolution* 87:80–90. DOI
- Lips K.R. 1996.** New treefrog from the Cordillera de Talamanca of Central America with a discussion of systematic relationships in the *Hyla lancasteri* group. *Copeia* 1996:615–626. DOI
- Lourenço A.C.C., Zina J., Catroli G.F., Kasahara S., Faivovich J., Haddad C.F.B. 2016.** A new species of the *Scinax catharinae* group (Anura: Hylidae) from southeastern Brazil. *Zootaxa* 4154:415–435. DOI
- Lutz A., Lutz B. 1939.** I. Notes on the genus *Phyllomedusa* Wagler. A) Observations on small Phyllomedusae without vomerine teeth or conspicuous parotids found in the region of Rio de Janeiro. B) *Phyllomedusa bahiana* Lutz. *Annaes da Academia Brasileira de Ciencias* 11:219–263.
- Luna M.C., McDiarmid R.W., Faivovich J. In press.** From erotic excrescences to pheromone shots: structure and diversity of nuptial pads in anurans. *Biological Journal of the Linnean Society*.
- Macleay W.S. 1821.** Horae entomologicae: or Essays on the annulose animals. Bagster, London.
- Mahony S., Foley N.M., Biju S.D., Teeling E.C. 2017.** Evolutionary history of the Asian Horned Frogs (Megophryinae): Integrative approaches to timetree dating in the absence of a fossil record. *Molecular Biology and Evolution* 34:744–771. DOI
- Mapouyat L., Hirschfeld M., Rödel M.O., Liedtke H.C., Loader S.P., Gonwouo L.N., ... Barej M. 2014.** The tadpoles of nine Cameroonian *Leptodactylodon* species (Amphibia, Anura, Arthroleptidae). *Zootaxa* 3765:29–53. DOI
- McCranie J.R., Castañeda F.E. 2006.** A new species of hylid frog from northwestern Honduras. *Herpetologica* 62:318–323.
- McCranie J.R., Wilson L.D. 1986.** A new species of red eyed treefrog of the *Hyla uranochroa* group (Anura: Hylidae) from northern Honduras. *Proceedings of the Biological Society of Washington* 99:51–55.
- McCranie J.R., Wilson L.D. 1993.** Taxonomic changes associated with the names *Hyla spinipollex* Schmidt and *Ptychohyla merazi* Wilson and McCranie (Anura: Hylidae). *The Southwestern Naturalist* 38:100–104. DOI
- McCranie J.R., Wilson L.D. 2002.** The amphibians of Honduras. *Society for the Study of Amphibians and Reptiles, Contributions to Herpetology* 19:1–625.
- McCranie J.R., Wilson L.D., Williams K.L. 1993a.** Description of the tadpole of *Hyla catracha* (Anura: Hylidae). *Caribbean Journal of Science* 29:256–258.
- McCranie J.R., Wilson L.D., Williams K.L. 1993b.** New species of tree frog of the genus *Hyla* (Anura: Hylidae) from northern Honduras. *Copeia* 1993:1057–1062. DOI
- McDiarmid R.W., Altig R. 1999.** Tadpoles: The Biology of Anuran Larvae. University of Chicago Press, Chicago.
- Mendelson J.R. III, Campbell J.A. 1994.** Two new species of the *Hyla sumichrasti* group (Amphibia: Anura: Hylidae) from Mexico. *Proceedings of the Biological Society of Washington* 107:398–409.
- Mendelson, J.R. III, Toal K.R. III. 1996.** A new species of *Hyla* (Anura: Hylidae) from the Sierra Madre del Sur of Oaxaca, Mexico, with comments on *Hyla chryses* and *Hyla mykter*. *Journal of Herpetology* 30:326–333. DOI
- Mendelson J.R. III, Campbell J.A. 1999.** The taxonomic status of populations referred to *Hyla chaneque* in southern Mexico, with the description of a new treefrog from Oaxaca. *Journal of Herpetology* 33:80–86. DOI
- Mendelson J.R. III, Savage J.M., Griffith E., Ross H., Kubicki B., Gagliardo R. 2008.** Spectacular new gliding species of *Ecnomiohyla* (Anura: Hylidae) from central Panama. *Journal of Herpetology* 42:750–759. DOI
- Mendelson J.R. III, Eichenbaum A., Campbell J.A. 2015.** Taxonomic review of the populations of the fringe-limbed treefrogs (Hylidae: *Ecnomiohyla*) in Mexico and Nuclear Central America. *South American Journal of Herpetology* 10:187–194. DOI
- Mertens R. 1952.** Zur Kenntnis der Amphibien-Fauna von El Salvador. *Senckenbergiana Biologica* 33:169–171.
- Miranda-Ribeiro A. 1920.** *Tripriion, Diaglena, Corythomantis*, etc. uma subsecção de Hylidae, com duas especies novas. *Revista do Museu Paulista* 12:85–89.
- Miranda-Ribeiro A. 1926.** Notas para servirem ao estudo dos gymnobatrachios (Anura) brasileiros. *Arquivos do Museu Nacional* 27:1–227.
- Mivart S.G. 1869.** On the classification of the anurous batrachians. *Proceedings of the Zoological Society of London* 1869:280–295. DOI
- Mocquard F. 1899.** Contribution a la faune herpetologique de la Basse-Californie. *Nouvelles Archives du Muséum d'Histoire Naturelle, Série 4, Paris* 1:297–344.
- Moriarty E.C., Cannatella D.C. 2004.** Phylogenetic relationships of the North American chorus frogs (*Pseudacris*: Hylidae). *Molecular Phylogenetics and Evolution* 30:409–420. DOI
- Myers C.W., Duellman W.E. 1982.** A new species of *Hyla* from Cerro Colorado, and other tree frog records and geographical notes from western Panama. *American Museum Novitates* 2752:1–32.
- Myers C.W., Stothers R.B. 2006.** The myth of Hylas revisited: the frog name *Hyla* and other commentary on specimen medicum (1768) of J.N. Laurenti, the “father of herpetology”. *Archives of Natural History* 33:241–266. DOI
- Nixon K.C. 1999.** The parsimony ratchet, a new method for rapid parsimony analysis. *Cladistics* 15:407–414. DOI
- Peters W.C.H. 1882.** Der namen der Batrachiergattung *Hylonomus* in *Hyloscirtus* zu Ändern und legte zwei neue Arten von Schlangen, *Microsoma notatum* und *Liophis Ygraecum*. *Sitzungsberichte der Gesellschaft Naturforschender Freunde zu Berlin* 1882:127–129.
- Pope C.H. 1929.** Four new frogs from Fukien Province, China. *American Museum Novitates* 352:1–5.
- Pope C.H. 1931.** Notes on the amphibians from Fukien, Hainan, and other parts of China. *Bulletin of the American Museum of Natural History* 61:397–611.
- Porras L., Wilson L.D. 1987.** A new species of *Hyla* from the highlands of Honduras and El Salvador. *Copeia* 1987:478–482. DOI
- Portik D.M., Blackburn D.C. 2016.** The evolution of reproductive diversity in Afrobatrachia: A phylogenetic comparative analysis of an extensive radiation of African frogs. *Evolution* 70:2017–2032. DOI
- Poyarkov N.A. Jr., Vassilieva A.B., Orlov N.L., Galoyan E.A., Dao T.T.A., Le D.T.T., ... Geissler P. 2014.** Taxonomy and distribution of narrow-mouth frogs of the genus *Microhyla* Tschudi, 1838 (Anura: Microhylidae) from Vietnam with descriptions of five new species. *Russian Journal of Herpetology* 21:89–148.
- Proy C. 1993.** Erste Terrarienbeobachtungen zur fortpflanzung von *Hyla legleri* Taylor, 1958 ais Costa Rica (Anura: Hylidae). *Herpetozoa* 6:105–111.
- Pyburn W.F. 1966.** Breeding activity, larvae and relationship of the treefrog *Hyla phaeota cyanosticta*. *The Southwestern Naturalist* 11:1–18. DOI

- Pyron R.A., Wiens J.J. 2011.** A large-scale phylogeny of Amphibia including over 2,800 species, and a revised classification of extant frogs, salamanders, and caecilians. *Molecular Phylogenetics and Evolution* 61:543–583. [DOI](#)
- Pyron R.A. 2014.** Biogeographic analysis reveals ancient continental vicariance and recent oceanic dispersal in amphibians. *Systematic Biology* 63:779–797. [DOI](#)
- Rafinesque C.S. 1815.** Analyse de Nature, ou Tableau de l'Univers et des Corps Organisés. Jean Barravecchia, Palermo. [DOI](#)
- Rambaut A. 2014.** FigTree, Tree figure drawing tool, Version 1.4.2. Available from: <http://tree.bio.ed.ac.uk/software/figtree>.
- Rambaut A., Suchard M.A., Xie D., Drummond A.J. 2014.** Tracer, Version 1.6. Available from: <http://beast.bio.ed.ac.uk/Tracer>.
- Rivera-Correa M., García-burneo K., Grant T. 2016.** A new red-eyed of stream treefrog of *Hyloscirtus* (Anura: Hylidae) from Peru, with comments on the taxonomy of the genus. *Zootaxa* 4061:29–40. [DOI](#)
- Robinson D.C. 1977.** Herpetofauna bromelícola costarricense y renacuajos de *Hyla picadoi* Dunn, Historia Natural de Costa Rica. Pp. 31–43, in Gómez L.D. (Ed.), *Biología de las Bromeliáceas*. San José, Departamento de Historia Natural Museo Nacional de Costa Rica, San José.
- Rojas-Runjaic, F.J.M., Infante-Rivero, E.E., Salerno, P.E., Meza-Joya, F.L. 2018.** A new species of *Hyloscirtus* (Anura, Hylidae) from the Colombian and Venezuelan slopes of Sierra de Perijá, and the phylogenetic position of *Hyloscirtus jahni* (Rivero, 1961). *Zootaxa* 4382:121–146. [DOI](#)
- Ron S.R., Venegas P.J., Ortega-Andrade H.M., Gagliardi-Urrutia G., Salerno P.E. 2016.** Systematics of *Ecnomiohyla tuberculosa* with the description of a new species and comments on the taxonomy of *Trachycephalus typhonius* (Anura, Hylidae). *ZooKeys* 630:115–154. [DOI](#)
- Ronquist F., Teslenko M., van der Mark P., Ayres D.L., Darling A., Höhna S., ... Huelsenbeck J.P. 2012.** MrBayes 3.2: efficient Bayesian phylogenetic inference and model choice across a large model space. *Systematic Biology* 61:539–542. [DOI](#)
- Sabaj M.H. 2016.** Standard Symbolic Codes for Institutional Resource Collections in Herpetology and Ichthyology: An online Reference. Version 6.5 (16 August 2016). Accessible at www.asih.org.
- Sankoff D., Morel C., Cedergren, R.J. 1973.** Evolution of 5S RNA and the non-randomness of base replacement. *Nature* 245:232–234. [DOI](#)
- Sankoff D., Rousseau P. 1975.** Locating the vertices of a Steiner tree in an arbitrary metric space. *Mathematical Programming* 9:240–246. [DOI](#)
- Savage J.M. 1968.** A new red-eyed tree-frog (family Hylidae) from Costa Rica, with a review of the *Hyla uranochroa* group. *Bulletin of the Southern California Academy of Sciences* 67:1–20.
- Savage J.M. 2002.** The amphibians and reptiles of Costa Rica. A herpetofauna between two continents, between two seas. The University of Chicago Press, Chicago.
- Savage J.M., Kubicki B. 2010.** A new species of fringe-limb frog, genus *Ecnomiohyla* (Anura: Hylidae), from the Atlantic slope of Costa Rica, Central America. *Zootaxa* 2719:21–34. [DOI](#)
- Schmidt K.P. 1933.** New reptiles and amphibians from Honduras. *Field Museum of Natural History, Zoological Series* 20:15–22.
- Schmidt K.P. 1936.** New amphibians and reptiles from Honduras in the Museum of Comparative Zoology. *Proceedings of the Biological Society of Washington* 49:43–50.
- Smith H.M. 1939.** Mexican herpetological novelties. *Proceedings of the Biological Society of Washington* 52:187–196.
- Smith H.M., Brandon R.A. 1968.** Data nova herpetologica Mexicana. *Kansas Academy of Science* 71:49–61. [DOI](#)
- Smith M.A. 1916.** Descriptions of five tadpoles from Siam. *Journal of the Natural History Society of Siam* 2:37–43.
- Smith M.A. 1926.** The function of the “funnel” mouth of the tadpoles of *Megalophrys*, with a note on *M. aceras* Boulenger. *Proceedings of the Zoological Society of London* 96:983–988. [DOI](#)
- Smith S.A., Stephens P.R., Wiens J.J. 2005.** Replicate patterns of species richness, historical biogeography, and phylogeny in Holarctic treefrogs. *Evolution* 59:2433–2450. [DOI](#)
- Smith S.A., de Oca A.N.M., Reeder T.W., Wiens J.J. 2007a.** A phylogenetic perspective on elevational species richness patterns in Middle American treefrogs: why so few species in lowland tropical rainforests? *Evolution* 61:1188–1207. [DOI](#)
- Smith S.A., Arif S., de Oca A.N.M., Wiens J.J. 2007b.** A phylogenetic hot spot for evolutionary novelty in Middle American treefrogs. *Evolution* 61:2075–2085. [DOI](#)
- Snyder D.H. 1972.** *Hyla juanitae*, a new treefrog from southern Mexico, and its relationship to *H. pinorum*. *Journal of Herpetology* 6:5–15. [DOI](#)
- Starrett P. 1960.** Descriptions of tadpoles of Middle American frogs. *Miscellaneous Publications of the Museum of Zoology, University of Michigan* 110:5–37.
- Starrett P. 1966.** Rediscovery of *Hyla pictipes* Cope, with description of a new montane stream *Hyla* from Costa Rica. *Bulletin of the Southern California Academy of Sciences* 65:17–28.
- Steindachner F. 1864.** Batrachologische Mittheilungen. *Verhandlungen des Zoologisch-Botanischen Vereins in Wien* 14:239–288.
- Stejneger L. 1916.** New generic name for a tree-toad from New Guinea. *Proceedings of the Biological Society of Washington* 29:85–86.
- Stöck M., Dubey S., Klütsch C., Litvinchuk S.N., Scheidt U., Perrin N. 2008.** Mitochondrial and nuclear phylogeny of circum-Mediterranean tree frogs from the *Hyla arborea* group. *Molecular Phylogenetics and Evolution* 49:1019–1024. [DOI](#)
- Stuart L.C. 1943.** Comments on the herpetofauna of the Sierra de los Cuchumatanes of Guatemala. *Occasional Papers of the Museum of Zoology, University of Michigan* 471:1–28.
- Stuart L.C. 1954.** Descriptions of some new amphibians and reptiles from Guatemala. *Proceedings of the Biological Society of Washington* 67:159–177.
- Swofford D.L. 2002.** PAUP*. Phylogenetic analysis using parsimony (*and other methods). Sinauer Associates, Sunderland.
- Tang Z.-j., Zhang Y.-x. 1984.** A new species of amphibian from Guangxi. *Acta Zootaxonomica Sinica/Dong wu fen lei xue bao* 9:441–443.
- Tanner W.W. 1957.** Notes on a collection of amphibians and reptiles from southern Mexico, with a description of a new *Hyla*. *The Great Basin Naturalist* 17:52–56.
- Taylor E.H. 1937.** New species of hylid frogs from Mexico with comments on the rare *Hyla bistincta* Cope. *Proceedings of the Biological Society of Washington* 50:43–54.
- Taylor E.H. 1940a.** New species of Mexican Anura. *University of Kansas Science Bulletin* 26:385–405.
- Taylor E.H. 1940b.** Two new anuran amphibians from Mexico. *Proceedings of the United States National Museum* 89:43–47. [DOI](#)
- Taylor E.H. 1944.** A new genus and species of Mexican hylid frogs. *University of Kansas Science Bulletin* 30:41–45. [DOI](#)
- Taylor E.H. 1948.** Two new hylid frogs from Costa Rica. *Copeia* 1948:233–238. [DOI](#)
- Taylor E.H. 1950.** A new bromeliad frog from the Mexican state of Veracruz. *Copeia* 1950:274–276. [DOI](#)
- Taylor E.H. 1952.** A review of the frogs and toads of Costa Rica. *University of Kansas Science Bulletin* 35:577–942. [DOI](#)
- Taylor E.H. 1958.** Additions to the known herpetological fauna of Costa Rica with comments on other species. No. III. *University of Kansas Science Bulletin* 39:3–40.
- Thomas E.O., Tsang L., Licht P. 1993.** Comparative histochemistry of the sexually dimorphic skin glands of anuran amphibians. *Copeia* 1993:133–143. [DOI](#)
- Toal K.R. III. 1994.** A new species of *Hyla* (Anura: Hylidae) from the Sierra de Juárez, Oaxaca, Mexico. *Herpetologica* 50:187–193.
- Toal K.R. III, Mendelson J.R. III. 1995.** A new species of *Hyla* (Anura: Hylidae) from cloud forest in Oaxaca, Mexico, with comments on the status of the *Hyla bistincta* group. *Occasional Papers of the Museum of Natural History, University of Kansas* 174:1–20.

- Trueb L. 1968.** Variation in the tree frog *Hyla lancasteri*. *Copeia* 1968:285–299. [DOI](#)
- Trueb L. 1970.** Evolutionary relationships of casque-headed tree frogs with co-ossified skulls (Family Hylidae). *University of Kansas Publications, Museum of Natural History* 18:547–716. [DOI](#)
- Tschudi J.J.v. 1838.** Classification der Batrachier mit Berücksichtigung der fossilen Thiere dieser Abtheilung der Reptilien. Petitpierre, Neuchâtel. [DOI](#)
- Tyler M.J. 1971.** The phylogenetic significance of vocal sac structure in hylid frogs. *Occasional Papers of the Museum of Natural History, University of Kansas* 19:319–360. [DOI](#)
- Ustach P.C., Mendelson J.R. III, McDiarmid R.W., Campbell J.A. 2000.** A new species of *Hyla* (Anura: Hylidae) from the Sierra Mixes, Oaxaca, Mexico, with comments on ontogenetic variation in tadpoles. *Herpetologica* 56:239–250.
- Vaidya G., Lohman D.J., Meier R. 2011.** SequenceMatrix: concatenation software for the fast assembly of multi-gene datasets with character set and codon information. *Cladistics* 27:171–180. [DOI](#)
- Varón A., Wheeler W.C. 2012.** The tree alignment problem. *BMC Bioinformatics* 13:293. [DOI](#)
- Varón A., Wheeler W.C. 2013.** Local search for the generalized tree alignment. *BMC Bioinformatics* 14:66. [DOI](#)
- Vences M., Wahl-Boos G., Hoegg S., Glaw F., Oliveira E.S., Meyer A., A, Perry S. 2007.** Molecular systematics of mantelline frogs from Madagascar and the evolution of their femoral glands. *Biological Journal of the Linnean Society* 92:529–539. [DOI](#)
- Vieites D.R., Wollenberg K.C., Andreone F., Köhler J., Glaw F., Vences M. 2009.** Vast underestimation of Madagascar's biodiversity evidenced by an integrative amphibian inventory. *Proceedings of the National Academy of Sciences, USA* 106:8267–8272. [DOI](#)
- Wagler J. 1830.** Natürliches System der Amphibien, mit vorangehender Classification der Säugethiere und Vogel. Ein Beitrag zur vergleichenden Zoologie. J.G. Cotta, München, Stuttgart and Tübingen. [DOI](#)
- Wheeler W.C. 1996.** Optimization alignment: the end of multiple sequence alignment in phylogenetics? *Cladistics* 12:1–9. [DOI](#)
- Wheeler W.C. 2002.** Optimization alignment: down, up, error, and improvements. Pp. 55–69, in De Salle R., Giribet G., Wheeler W.C. (Eds.), *Techniques in Molecular Systematics and Evolution*. Birkhäuser Verlag, Basel.
- Wheeler W.C. 2003.** Iterative pass optimization of sequence data. *Cladistics* 19:254–260. [DOI](#)
- Wheeler W.C. 2012.** Trivial minimization of extra-steps under dynamic homology. *Cladistics* 28:188–189. [DOI](#)
- Wheeler W.C., Aagesen L., Arango C., Faivovich J., Grant T., D'Haese C., ... Giribet G. 2006.** Dynamic Homology and Phylogenetic Systematics: A Unified Approach Using POY. The American Museum of Natural History, New York.
- Wheeler W.C., Lucaroni N., Hong I., Crowley L.C., Varón A. 2015.** POY version 5: phylogenetic analysis using dynamic homologies under multiple optimality criteria. *Cladistics* 31:189–196. [DOI](#)
- Wiens J.J., Fetzner J.W. Jr., Parkinson C.L., Reeder T.W. 2005.** Hylid frog phylogeny and sampling strategies for speciose clades. *Systematic Biology* 54:719–748. [DOI](#)
- Wiens J.J., Graham C.H., Moen D.S., Smith S.A., Reeder T.W. 2006.** Evolutionary and ecological causes of the latitudinal diversity gradient in hylid frogs: treefrog tree unearth the roots of high tropical diversity. *The American Naturalist* 168:579–596. [DOI](#)
- Wiens J.J., Kuczynski C.A., Hua X., Moen D.S. 2010.** An expanded phylogeny of treefrogs (Hylidae) based on nuclear and mitochondrial sequence data. *Molecular Phylogenetics and Evolution* 55:871–882. [DOI](#)
- Wilson L.D., McCranie J.R. 1985.** A new species of red-eyed *Hyla* of the *uranochroa* group (Anura: Hylidae) from the Sierra de Omoa of Honduras. *Herpetologica* 41:133–140.
- Wilson L.D., McCranie J.R. 1989.** A new species of *Ptychohyla* of the *euthysanota* group from Honduras, with comments on the status of the genus *Ptychohyla* Taylor (Anura: Hylidae). *Herpetologica* 45:10–17.
- Wilson L.D., McCranie J.R., Williams K.L. 1985.** Two new species of fringe-limbed hylid frogs from Nuclear Middle America. *Herpetologica* 41:141–150.
- Wilson L.D., McCranie J.R., Cruz, G.A. 1994a.** A new species of *Plectrohyla* (Anura: Hylidae) from a premontane rainforest in northern Honduras. *Proceedings of the Biological Society of Washington* 107:67–78.
- Wilson L.D., McCranie J.R., Williams K.L. 1994b.** Commentary on the reproductive biology and systematic relationships of *Hyla insolita* McCranie, Wilson, and Williams. *Caribbean Journal of Science* 30:214–221.
- Wright A.H. 1931.** Life-histories of the Frogs of Okefinokee Swamp, Georgia. Macmillan, New York. [DOI](#)

ONLINE SUPPORTING INFORMATION

The following supporting information is available for this article online:

Appendix S1. Specimen data of vouchers of sequences produced for this study.

Appendix S2. GenBank accession numbers.

Appendix S3. Strict consensus of the most parsimonious trees from the parsimony analysis of the MAFFT alignment considering gaps as a fifth state.

Appendix S4. Models and partitions employed for the Bayesian analysis and 50% Majority Rule consensus tree from the Bayesian analysis.

File S1. Dataset from the MAFFT alignment employed for static parsimony and Bayesian analyses. NONA/TNT format.

File S2. Dataset from the MAFFT alignment employed for static parsimony and Bayesian analyses. Nexus format.

File S3. Compressed folder containing all sequence files for the POY analysis.

Figure S1. Phylogenetic relationships of Hylini. Same as shown in Figures 1–3 but with updated taxonomy. Black circles indicate nodes that collapse in the strict consensus. Values around nodes are parsimony jackknife values estimated for the static alignment analyzed with parsimony in TNT with gaps as fifth state. An asterisk (*) indicates nodes with 100% jackknife support. Nodes lacking values have < 50% jackknife support.

Appendix S1

Collection and locality data of voucher specimens of sequences produced for this paper

Collection Number	Species	Country	Locality
LSUMZ 2164	<i>Acris crepitans</i>	USA	Alabama: De Kalb County
AMNH A-168422	<i>Acris gryllus</i>	USA	Florida: Okaloosa County
USAC 4608	<i>Atlantihyla panchoi</i>	Guatemala	Izabal: Livingston: Quebrada Seca Carboneras, 386 m.
USNM 509525	<i>Atlantihyla spinipollex</i>	Honduras	Atlántida: Parque Nacional Pico Bonito, Quebrada de Oro, 940-950 m.
UTA A-50651	<i>Atlantihyla spinipollex</i>	Honduras	Atlántida: Parque Nacional Pico Bonito, Quebrada de Oro, 860-900 m.
USAC 4614	<i>Bromelioshyla bromeliacia</i>	Guatemala	Izabal: Los Amates: Cerro Negro Norte, Sierra Caral, 1260 m.
UTA A-50771	<i>Bromelioshyla bromeliacia</i>	Guatemala	Huehuetenango: Barillas: Buenos Aires: Finca Chiblac
TBA	<i>Bromelioshyla melacaena</i>	Honduras	Cortés: Parque Nacional el Cusuco, 550 m.
USAC 3358	<i>Bromelioshyla melacaena</i>	Guatemala	Izabal: Los Amates: Reseva Anfibios Sierra Caral, 1007 m.
USAC 2466	<i>Bromelioshyla melacaena</i>	Guatemala	Zacapa: La Union: Cerro Los Monos, La Cumbre, 1496 m.
JAC 24443	<i>Charadrahyla taeniopus</i>	Mexico	Puebla: Sierra Norte, Cuetzalan, Hotel Villas Cuetzalan, 1250 m.
SMF 89863	<i>Duellmanohyla legleri</i>	Panama	Chiriquí: Santa Clara: Finca Ecológica Caballero, 1200 m.
MVZ 207194	<i>Duellmanohyla rufioculis</i>	Costa Rica	Guanacaste: Volcan Cacao
USNM 563959	<i>Duellmanohyla salvadorensis</i>	Honduras	Ocotepeque: Quebrada El Comatal, 1350 m.
USNM 559741	<i>Duellmanohyla salvavida</i>	Honduras	Atlántida: Quebrada de Oro, 945 m.
USNM 570489	<i>Duellmanohyla soralia</i>	Honduras	Santa Bárbara: Cerro Negro, 700 m.
SMF 89827	<i>Duellmanohyla uranochroa</i>	Panama	Comarca Ngöbe-Buglé: Palo Seco Protected Forest, contional divide, 1076 m.
SMF 89857	<i>Ecnomioshyla fimbrimembra</i>	Panama	Chiriquí: Boquete: Bajo Mono, 1820 m.
SIUC H-6998	<i>Ecnomioshyla miliaria</i>	Panama	Coclé: El Copé: Parque Nacional Omar Torrijos
USAC 4607	<i>Ecnomioshyla minera</i>	Guatemala	Huehuetenango: Barillas: Buenos Aires, Finca Chiblac, 1205 m.
UTA A-58575	<i>Ecnomioshyla rabborum</i>	Panama	Coclé: near El Valle de Antón, Río de Jesus, 990m
SMF 89877	<i>Ecnomioshyla veraguensis</i>	Panama	Veraguas: Parque Nacional Santa Fé: Cerro Negro, 540 m.
JAC 21736	<i>Exerodonta chimalapa</i>	Mexico	Chiapas: Colonia Rodulfo Figueroa: El Carrizal, 1475 m.
UTA A-54721	<i>Exerodonta perkinsi</i>	Guatemala	Huehuetenango: Barillas: Aldea Nucaquexis
UTA A-54766	<i>Exerodonta sumichrasti</i>	Mexico	Oaxaca: Sierra Madre del Sur: Carretera Pochutla, 681 m
JAC 22371	<i>Exerodonta xera</i>	Mexico	Puebla: Carretera Texcala-Zapotitlan Salinas, 1590 m.
AMCC 125627	<i>Hyla andersonii</i>	USA	Florida: Santa Rosa County: County Road 191, N of Munson
ROM 40304	<i>Hyla annectans</i>	Vietnam	Lao Cai: Sa Pa
AMNH A-168423	<i>Hyla avivoca</i>	USA	Florida: Okaloosa County: US Hwy 90 at Yellow River floodplain
ZFMK H-074	<i>Hyla felixarabica</i>	Yemen	Yarim, 2813 m.
SMF 89834	<i>Isthmohyla debilis</i>	Panama	Comarca Ngöbe-Buglé: Cerro Santiago:

			Llano Tugri, 1570 m.
SMF 89835	<i>Isthmohyla debilis</i>	Panama	Comarca Ngöbe-Buglé: Cerro Santiago: La Nevera, 1643 m.
SMF 103582	<i>Isthmohyla graceae</i>	Panama	Comarca Ngöbe-Buglé: Cerro Saguí: Finca Alto Cedro, 1712 m.
SMF 89836	<i>Isthmohyla graceae</i>	Panama	Comarca Ngöbe-Buglé: Cerro Saguí: Finca Alto Cedro, 1712 m.
SMF 89838	<i>Isthmohyla graceae</i>	Panama	Comarca Ngöbe-Buglé: Cerro Saguí: Finca Alto Cedro, 1708 m.
SMF103579	<i>Isthmohyla infucata</i>	Panama	Bocas del Toro: Parque Nacional La Amistad: Río Clarito, 1608 m.
SMF 94471	<i>Isthmohyla lancasteri</i>	Costa Rica	Limón: Reserva Guayacán: CRARC
SMF 103580	<i>Isthmohyla lancasteri</i>	Panama	Bocas del Toro: Parque Nacional La Amistad: Río Clarito, 1608 m.
SMF 103851	<i>Isthmohyla lancasteri</i>	Panama	Bocas del Toro: Parque Nacional La Amistad: Río Clarito, 1442 m.
SMF 94469	<i>Isthmohyla picadoi</i>	Costa Rica	Heredia: Volcán Barva, Paso Llano: Laguna Danta, 2225 m.
SMF 94470	<i>Isthmohyla picadoi</i>	Costa Rica	Heredia: Volcán Barva, Paso Llano: Laguna Danta, 2225 m.
SMF 89880	<i>Isthmohyla picadoi</i>	Panama	Chiriquí: Cerro Punta: Las Nubes, 2117 m.
SMF 89879	<i>Isthmohyla picadoi</i>	Panama	Comarca Ngöbe-Buglé: Cerro Saguí, 2033 m.
MVZ 149763	<i>Isthmohyla pseudopuma</i>	Costa Rica	Puntarenas: Monteverde
MVZ 149764	<i>Isthmohyla pseudopuma</i>	Costa Rica	Puntarenas: Monteverde
MVZ 149750	<i>Isthmohyla rivularis</i>	Costa Rica	Heredia: Chompipe, vicinity of Volcán Barva
MVZ 207178	<i>Isthmohyla rivularis</i>	Costa Rica	Puntarenas: Monteverde Reserve, Río Trail
SMF 89841	<i>Isthmohyla rivularis</i>	Panama	Chiriquí: Parque Nacional La Amistad: Jurutungo, 2070 m.
SMF 89843	<i>Isthmohyla rivularis</i>	Panama	Chiriquí: Parque Nacional La Amistad: Jurutungo, 2289 m.
SMF 89846	<i>Isthmohyla tica</i>	Panama	Comarca Ngöbe-Buglé: Río Hacha, 1220 m.
SMF 89845	<i>Isthmohyla tica</i>	Panama	Bocas del Toro: Río Changena, 1621 m.
SMF 94457	<i>Isthmohyla zeteki</i>	Panama	Comarca Ngöbe-Buglé: Hato Chami, 1478 m
MVZ 203913	<i>Isthmohyla zeteki</i>	Costa Rica	San José
MVZ 203911	<i>Isthmohyla zeteki</i>	Costa Rica	Cartago: Refugio Nacional Tapanti, Dos Amigos bridge over Río Grande de Orosí on main road through park
JAC 21583	<i>Megastomatohyla mixe</i>	Mexico	Oaxaca: Sierra Mixe: Municipio Santiago Zacatepec: carretera Zacatepec-Jesus Carranza, 28 mi de entronque con carretera a Totontepec. 803 m
IBH 27027	<i>Megastomatohyla pellita</i>	Mexico	Oaxaca: 25 Km N San Gabriel Mixtepec, 1490 m.
SMF 96479	<i>Megastomatohyla pellita</i>	Mexico	Oaxaca: 25 Km N San Gabriel Mixtepec, 1490 m.
ROM 39582	<i>Myersiohyla kanaima</i>	Guyana	Mount Ayanganna
UTA A-55140	<i>Plectrohyla guatemalensis</i>	Guatemala	Guatemala: Don Justo: Santa Rosalia: km 12.5 carretera a El Salvador
JAC 21707	<i>Plectrohyla matudai</i>	Mexico	Chiapas: camino Colonia Rodulfo Figueroa-Díaz Ordáz, 1.4 mi de Rodulfo Figueroa
AMNH A-168472	<i>Pseudacris ocularis</i>	USA	Florida: Columbia County: SR 250 2 mi W I-10
RNF 3255	<i>Pseudacris regilla</i>	USA	California: San Diego County: Bowden Canyon
AMNH A-168468	<i>Pseudacris triseriata</i>	USA	Utah: Cache: Amalga
USAC 3602	<i>Ptychohyla euthysanota</i>	Guatemala	Santa Rosa: San Rafael Las Flores: Mina El Escobal, 1558.
USAC 3629	<i>Ptychohyla euthysanota</i>	Guatemala	Santa Rosa: San Rafael Las Flores: Mina

			El Escobal, 1558.
USAC 4613	<i>Ptychohyla euthysanota</i>	Guatemala	Suchitepéquez: Santa Bárbara: Quebrada cafetal Coyolar, Finca Los Andes., 1028 m.
USNM 570496	<i>Ptychohyla hypomykter</i>	Honduras	Santa Bárbara: Cerro Negro, 700 m
USNM 563952	<i>Ptychohyla hypomykter</i>	Honduras	Ocotepeque: Quebrada El Comatal, 1350 m
UTA A-51040	<i>Ptychohyla hypomykter</i>	Guatemala	Baja Verapaz
UTA A-51088	<i>Ptychohyla hypomykter</i>	Guatemala	Izabal: Sierra de Santa Cruz, Finca Semuc, 450 m.
UTA A-54782	<i>Ptychohyla leonhardschultzei</i>	Mexico	Oaxaca: Sierra Madre del Sur: Carretera Pochutla. 681 m.
SMF 96519	<i>Ptychohyla leonhardschultzei</i>	Mexico	Oaxaca: 25 Km N San Gabriel Mixtepec, 1490 m.
SMF96522	<i>Ptychohyla leonhardschultzei</i>	Mexico	Oaxaca: near La Soledad, 1350 m.
UTA A-51040	<i>Ptychohyla macrotympanum</i>	Mexico	Chiapas: Colonia Rodolfo Figueroa: Cerro el Baul, 1307 m.
USAC 2475	<i>Ptychohyla macrotympanum</i>	Guatemala	Huehuetenango: La Democracia: Ruta hacia Peña Roja, 1166 m.
USAC 2479	<i>Ptychohyla macrotympanum</i>	Guatemala	Huehuetenango: La Democracia: Ruta hacia Peña Roja, 1163 m.
JAC 21606	<i>Ptychohyla</i> sp.	Mexico	Oaxaca: Sierra Mixe
UTA A-54784	<i>Ptychohyla zophodes</i>	Mexico	Oaxaca: Sierra Mixe: Municipio Santiago Zacatepec: Carretera Zacatepec-Jesis Carranza, 1182 m.
USAC 4609	<i>Quilticohyla sanctaerucis</i>	Guatemala	Alta Verapaz: Senahú: Chicuc, 759 m
USAC 4612	<i>Quilticohyla sanctaerucis</i>	Guatemala	Alta Verapaz: Senahú: Chicuc, 759 m
USAC 4610	<i>Quilticohyla sanctaerucis</i>	Guatemala	Huehuetenango: San Mateo Ixtatan: Bosque Inundado, Nueva San José Nueva Frontera, 1064 m.
USAC 4611	<i>Quilticohyla sanctaerucis</i>	Guatemala	Huehueténango: San Mateo Ixtatan: Bosque Inundado, Nueva San Jose Nueva Frontera, 1064 m.
UTA A-52560	<i>Rheohyla miotympanum</i>	Mexico	Veracruz: Sierra de las Tuxtlas
UTA A-56577	<i>Rheohyla miotympanum</i>	Mexico	Puebla: Sierra Norte: Cuetzalan: Hotel Villas Cuetzalan, 1250 m.
UTA A-56283	<i>Sarcohyla arborescandens</i>	Mexico	Puebla: Sierra Negra, 1833 m.
JAC 22650	<i>Sarcohyla bistrincta</i>	Mexico	Oaxaca: Municipio Cuicatlan: Tutepetongo. 1619 m.
UTA A-57681	<i>Sarcohyla</i> sp.	Mexico	Guerrero: Carretera Nueva Delhi-La Guitarra. 1900 m.
MVZ 133014	<i>Smilisca baudinii</i>	Mexico	Oaxaca: Municipio Cuicatlan: Tutepetongo. 1619 m.
VCR179	<i>Smilisca puma</i>	Costa Rica	Provincia Heredia: Chilamate (15 km W Puerto Viejo): Reserva "El Vajuco"
USNM 563944	<i>Tlalocohyla loquax</i>	Honduras	Intibucá: La Rodadora, 1300 m.
RdS 606	<i>Tlalocohyla picta</i>	Belize	Stan Creek District: Cockscomb Basin Wildlife Sanctuary
USNM 563941	<i>Tripriion spinosus</i>	Honduras	Gracias a Dios: San San Hil, 300 m.

Appendix S2

List of GenBank accessions

The sequences generated for this project are in **bold**. Refer to Appendix S1 for locality data of voucher specimens. Asterisks (*) associate the voucher with the specific GenBank number when more than one specimen was used for a chimeric terminal. Institutional codes for vouchers of sequences produced for this project follow Sabaj (2016). For others, refer to the GenBank accession number. Note that the sequences produced by Caviedes-Solis and Nieto-Montes de Oca (2018) are not available in GenBank at the time of the final submission of this paper, and therefore are not listed below. As these authors kindly made their dataset available to us, those sequences included in our study are available in the datasets supplied as Files S1 and S2.

Abbreviations: Cytb: cytochrome *b*; ND1: NADH dehydrogenase subunit 1 (this fragment usually include a section of 16S, and intervening tRNAs); NV: No voucher specimen; POMC: proopiomelanocortin A; RAG-1: recombination-activating gene 1, fragments produced by the primers reported by Faivovich et al. (2005) and those of Hoegg et al. (2004); RHOD: exon 1 of rhodopsin; SIAH: seven in absentia homolog 1; TYR: tyrosinase; NCX: sodium/calcium exchanger 1; CRYBA: beta-crystallin gene: c-myc EX2: c-myc gene exon 2; c-myc EX3 c-myc gene exon 3; PTGER4: prostaglandin E2 receptor EP4 subtype; PTPN12: protein tyrosine phosphatase non-receptor type 12; TNS3: tensin 3.

Voucher	Species	12S-tVal-16S	Cytb	RHOD	RAG-1	TYR	SIAH	28S
MVZ 145352	<i>Acris blanchardi</i>	AY819360	----	----	----	----	----	----
LSUMZ 2164	<i>Acris crepitans</i>	AY843559	AY843782	AY844533	AY844358	AY844019	AY844762	AY844194
AMNHA168422 /*JFBM14451	<i>Acris gryllus</i>	AY843560	AY843783	AY844534	AY844359	AY844020	AY844763	----

USAC 4608	<i>Atlantihyla panchoi</i>	MH004056	----	----	MH004197	----	----	----
USNM 509525	<i>Atlantihyla spinipollex</i>	MH004057	MH004051	----	----	----	----	----
USNM 514381	<i>Atlantihyla spinipollex</i>	AY843748	AY843994	AY844735	AY844512	AY844173	AY844936	AY844343
UTA A-50651	<i>Atlantihyla spinipollex</i>	MH004058	----	----	----	----	----	----
MACN 37788	<i>Boana pulchella</i>	AY549352	AY549405	AY844644	AY844445	----	----	----
UTA A-50771	<i>Bromeliohyla bromeliacia</i>	AY843612	AY843837	AY844590	AY844401	AY844056	AY844811	AY844233
USAC 4614	<i>Bromeliohyla bromeliacia</i>	MH004059	----	----	MH004198	MH004256	----	----
USAC 2466	<i>Bromeliohyla melacaena</i>	MH004060	----	----	MH004199	MH004257	----	----
USAC 3358	<i>Bromeliohyla melacaena</i>	MH004061	----	----	MH004200	MH004258	----	----
TBA	<i>Bromeliohyla melacaena</i>	MH004062	MH004052	MH004220	MH004201	----	----	----
SMF 96515	<i>Charadrahyla juanitae</i>	KX423492	----	----	----	----	----	----
SMF 96516	<i>Charadrahyla juanitae</i>	KX423493	----	----	----	----	----	----
IBH 27011	<i>Charadrahyla juanitae</i>	KX423491	----	----	----	----	----	----
JAC 21531 / *JJW793	<i>Charadrahyla nephila</i>	AY843649	AY843889	AY844635	AY844438	AY844094	AY844853	AY844272
JAC 24443 / *MZFC 15720	<i>Charadrahyla taeniopus</i>	AY843679	AY843924	AY844671	----	AY844120	AY844883	AY844296
MJH 7116	<i>Dendropsophus marmoratus</i>	AY843640	AY843877	DQ283782	AY844428	----	----	----
USNM 559741	<i>Duellmanohyla salvavida</i>	MH004063; MH004064	----	----	MH004202	----	----	----
SMF 89863	<i>Duellmanohyla legleri</i>	MH004065	----	----	MH004203	----	----	----
MVZ 207194	<i>Duellmanohyla rufioculis</i>	MH004066	----	----	MH004204	MH004259	----	----
MVZ 207193 / *MVZ 207197	<i>Duellmanohyla rufioculis</i>	AY843583	AY843805	AY844556	AY844377	AY844033	AY844782	AY844212
USNM 563959 / *EBG 521	<i>Duellmanohyla salvadorensis</i>	MH004067	MH004053	MH004221	MH004205	----	----	----
USNM 570489	<i>Duellmanohyla soralia</i>	MH004068	----	MH004222	----	----	----	----
UTA A-50812	<i>Duellmanohyla soralia</i>	AY843584	AY843806	AY844557	AY844378	AY844034	AY844783	----
SMF 89827	<i>Duellmanohyla uranochroa</i>	MH004069	----	MH004223	----	----	----	----

MVZ FC14404	<i>Duellmanohyla uranochroa</i>	DQ388750	----	----	----	----	----	----
SMF 97398	<i>Ecnomiohyla bailarina</i>	KF924240	----	----	----	----	----	----
SMF 89857	<i>Ecnomiohyla fimbrinembra</i>	MH004070	----	MH004224	MH004206	----	----	----
SIUC H-6998	<i>Ecnomiohyla miliaria</i>	DQ055841	AY843882	AY844629	AY844431	AY844088	AY844847	AY844268
USAC 4607	<i>Ecnomiohyla minera</i> * ¹	MH004071	----	----	----	----	----	----
UTA A-58575	<i>Ecnomiohyla rabborum</i>	MH004072	----	MH004225	MH004207	MH004260	MH004236	----
SMF 94578	<i>Ecnomiohyla sukia</i>	KF924239	----	----	----	----	----	----
SMF 89877	<i>Ecnomiohyla veraguensis</i>	MH004073	----	MH004226	MH004208	----	----	----
ENS 10042	<i>Exerodonta abdivita</i> * ²	AY819433	----	----	----	----	----	----
JJW 1027	<i>Exerodonta abdivita</i>	DQ388685	----	----	----	----	----	----
JAC 21736	<i>Exerodonta chimalapa</i>	AY843619	AY843845	AY844596	AY844407	AY844062	AY844815	AY844240
UTA A-54721	<i>Exerodonta perkinsi</i>	AY843653	AY843893	AY844639	AY844441	AY844098	AY844857	AY844275
JJW 1035	<i>Exerodonta smaragdina</i>	DQ388694	----	----	----	----	----	----
MZFC 15811	<i>Exerodonta sumichrasti</i>	AY819454	----	----	----	----	----	----
SMF 96481	<i>Exerodonta sumichrasti</i>	KX423497	----	----	----	----	----	----
SMF 96766	<i>Exerodonta sumichrasti</i>	KX423496	----	----	----	----	----	----
UTA A-54766	<i>Exerodonta sumichrasti</i> * ³	AY843642	AY843879	AY844627	AY844429	AY844087	AY844845	AY844265
JAC 22371	<i>Exerodonta xera</i>	AY843686	AY843932	AY844679	AY844468	AY844126	AY844888	AY844300
LCM 935	<i>Exerodonta xera</i>	DQ388695						
AMCC 125627	<i>Hyla andersonii</i>	AY843598	AY843819	AY844572	----	AY844044	AY844798	----
ROM 40304 / *CAS 215021	<i>Hyla annectans</i>	AY843600	AY843821	AY844574	AY844388	AY844045	AY844800	----
NV / *NME A 676a_00 / **NV	<i>Hyla arborea</i>	AY843601	AY843822	AY844575	AY844389; FJ227083*	AY844046	----	AY844221
UMMZ 7755 / *LSUMZ 48780 / **MX149	<i>Hyla arenicolor</i>	AY843603	AY843824	AY844577	AY844391	AY844048	AY844802	----
AMNH A-168423	<i>Hyla avivoca</i>	AY843605	AY843828	AY844581	AY844394	AY844051	AY844805	----

NV / *HL1 (Wen Hao Chou field series)	<i>Hyla chinensis</i>	NC_006403	NC_006403	---	---	---	---	---
KU 289034	<i>Hyla chrysoscelis</i>	AY291116	----	----	----	----	----	----
MVZ 145385 / *LSUMZ 48181 /**MVZ 15007	<i>Hyla cinerea</i>	AY549327	AY843846***	AY844597	AY844408; FJ227076**	AY844063	AY844816	AY844241
UTA A-54763 / *UTA A-54763	<i>Hyla euphorbiacea</i>	AY843625	AY843855	AY844606	----	AY844072	AY844823	AY844248
MZFC 4814	<i>Hyla eximia</i>	AY843626	AY843856	----	----	AY844073	AY844824	AY844249
ZFMK H-074	<i>Hyla felixarabica</i>	AY843665	AY843907	AY844654	----	AY844107	----	AY844284
AMNH A- 168425 / *MVZ 137344 / **MVZ 145402	<i>Hyla femoralis</i>	AY843627	AY843859	AY844609	FJ227060**	AY844074	AY844826	AY844250
AMNH A- 168404 / *AMNH A181719	<i>Hyla gratiosa</i>	AY843630	AY843862	AY844611	AY844418	AY844076	AY844829	AY844252
SCUM 06060001	<i>Hyla immaculata</i>	GQ374900	----	----	----	----	----	----
NV	<i>Hyla intermedia</i>	KP742596	----	----	----	KP109669	----	----
LSUMZ H-230 / *LSUMZ 48608	<i>Hyla japonica</i>	AY843633	AY843866	AY844615	AY844420	AY844078	AY844833	AY844255
KU 207371 / *MVZ 231739 / **MNCN 4441 / ***MVZ 177941 / ***NME A 946b02	<i>Hyla meridionalis</i>	EF566953	FJ226925***	----	FJ227085****	----	----	----
NV	<i>Hyla molleri</i>	KP742621	----	----	----	----	----	----
NMP6V 72535/1	<i>Hyla orientalis</i>	GQ916746; GQ916792	----	----	----	----	----	----
ENS 9986	<i>Hyla plicata</i>	DQ055842, DQ055826	----	----	----	----	----	----
NV	<i>Hyla sanchiangensis</i>	KP742636	----	----	----	----	----	----
NV	<i>Hyla sarda</i>	KP742642	----	----	----	----	----	----
NMP6V 70713/3	<i>Hyla savignyi</i>	GQ916724; GQ916762	----	----	----	----	----	----

AMNH A-168427 / *LSUMZ 48185 / **MVZ 145422	<i>Hyla squirella</i>	AY843678	AY843923	AY844670	AY844462; FJ227074 **	AY844119	AY844882	AY844295
SCUM 06060005	<i>Hyla tsinlingensis</i>	GQ374901	----	----	----	----	----	----
UMFS 5545 / *MBP 627	<i>Hyla versicolor</i>	AY843682	AY843928	AY844675	AY844465	AY844124	AY844885	----
UTA A-13399 / *JJW 2260	<i>Hyla walkeri</i>	EF566963	----	----	----	----	----	----
EWG 213	<i>Hyla wrightorum</i>	AY819368	----	----	----	----	----	----
NV	<i>Hyla zhaopingensis</i>	KP742650						
SMF 89834	<i>Isthmohyla debilis</i>	MH004074	----	----	----	----	----	----
SMF 89835	<i>Isthmohyla debilis</i>	MH004075	----	MH004227	MH004209	----	----	----
SMF 103582	<i>Isthmohyla graceae</i>	MH004076	----	----	MH004210	MH004261	----	----
SMF 89836	<i>Isthmohyla graceae</i>	MH004077; MH004078	----	MH004228	----	----	----	----
SMF 89838	<i>Isthmohyla graceae</i>	MH004079	----	----	----	MH004262	----	----
SMF 103579	<i>Isthmohyla infucata</i>	MH004080	----	----	----	MH004263	MH004237	----
SMF 103580	<i>Isthmohyla lancasteri</i>	MH004081	----	----	MH004211	MH004264	----	----
SMF 103851	<i>Isthmohyla lancasteri</i>	MH004082	----	----	----	MH004265	----	----
SMF 94471	<i>Isthmohyla lancasteri</i>	MH004083	----	MH004229	----	----	----	----
SMF 89880	<i>Isthmohyla picadoi</i>	MH004084	----	----	MH004212	MH004266	MH004238	----
SMF 89879	<i>Isthmohyla picadoi</i>	MH004085	----	----	----	----	MH004239	----
SMF 94469	<i>Isthmohyla picadoi</i>	MH004086	----	----	----	----	----	----
SMF 94470	<i>Isthmohyla picadoi</i>	MH004087	----	----	----	----	----	----
MVZ 149764	<i>Isthmohyla pseudopuma</i>	AY843656	FJ226899	AY844643	AY844444; FJ227075	AY844101	AY844861	AY844277
MVZ 149763	<i>Isthmohyla pseudopuma</i>	AY819435; DQ830817	----	DQ830922	DQ830937	----	DQ830971	----
SMF 89841	<i>Isthmohyla rivularis</i>	MH004088	MH004054	MH004230	----	----	----	----
SMF 89843	<i>Isthmohyla rivularis</i>	MH004089	MH004055	MH004231	----	----	----	----

MVZ 149750	<i>Isthmohyla rivularis</i>	AY843659	AY843902	AY844649	----	----	----	----
MVZ 207178	<i>Isthmohyla rivularis</i>	AY819437	----	----	----	----	----	----
MVZ 207211	<i>Isthmohyla</i> sp. ^{*4}	AY819440; DQ830818	----	DQ830923	DQ830938	----	DQ830972	----
SMF 89845	<i>Isthmohyla tica</i>	MH004090	----	----	MH004213	MH004267	----	----
SMF 89846	<i>Isthmohyla tica</i>	MH004091	----	----	----	----	----	----
MVZ 203913	<i>Isthmohyla zeteki</i>	EF566968	----	----	----	----	----	----
MVZ 203911	<i>Isthmohyla zeteki</i>	AY819442; DQ830809	----	DQ830924	DQ830939	----	DQ830973	----
SMF 94457	<i>Isthmohyla zeteki</i>	MH004092	----	----	----	MH004268	----	----
MACN 38643 / *USNM 303287	<i>Itapotihyla langsdorffii</i>	AY843706	AY843951	AY844697	----	AY844137	----	AY844311
MACN 38645	<i>Lysapsus limellus</i>	AY843697	AY843942	AY844690	AY844477	----	AY844897	----
JAC 21583	<i>Megastomatohyla mixe</i>	AY843646	AY843885	AY844631	AY844434	AY844091	AY844849	AY844269
IBH 27027	<i>Megastomatohyla pellita</i>	MH004093	----	----	----	----	----	----
SMF 96479	<i>Megastomatohyla pellita</i>	MH004094	----	----	----	----	----	----
ROM 39582	<i>Myerstrohyla kanaima</i>	AY843634	AY843868	AY844617	AY844422	AY844079	----	----
CFBH 7613	<i>Phrynomedusa dryade</i>	GQ366234	GQ365923	GQ366109	GQ366078	GQ366199	GQ366167	----
USNM 514404	<i>Plectrohyla chrysopleura</i>	AY819384	----	----	----	----	----	----
MVZ 149403/*ENS 8325	<i>Plectrohyla glandulosa</i>	AY843730	AY843976	AY844718	AY844500	AY844159	AY844923	AY844331
UTA A-55140 / *UTA A-55143	<i>Plectrohyla guatemalensis</i>	AY843731	AY843977	AY844719	AY844501	AY844160	AY844924	AY844332
JAC 21707	<i>Plectrohyla matudai</i>	AY843732	AY843978	AY844720	AY844502	AY844161	AY844925	AY844333
TNHC 62304	<i>Pseudacris brachyphona</i>	EF472011	----	----	----	----	----	----
TNHC 62337	<i>Pseudacris brimleyi</i>	AY291094	----	----	----	----	----	----
RNF 2424	<i>Pseudacris cadaverina</i>	AY843734	AY843980	AY844722	----	AY844162	----	AY844334
NV	<i>Pseudacris crucifer</i>	AY843735	AY843981	AY844723	----	AY844163	AY844927	DQ283478
KU 289227	<i>Pseudacris feriarum</i>	AY291084	----	----	----	----	----	----
TNHC 62346	<i>Pseudacris illinoensis</i>	AY291110	----	----	----	----	----	----

KU 290342	<i>Pseudacris maculata</i>	AY291082	----	----	----	EF988332	----	----
MVZ 145454	<i>Pseudacris nigrita</i>	AY819386	----	----	----	----	----	----
AMNH A-168472	<i>Pseudacris ocularis</i>	AY843736	AY843982	AY844724	----	AY844164	----	----
TNHC 62178	<i>Pseudacris ornata</i>	AY291106	----	----	----	----	----	----
RNF 3255	<i>Pseudacris regilla</i>	AY843737	AY843983	AY844725	AY844504	AY844165	----	----
TNHC 62317	<i>Pseudacris streckeri</i>	AY291108	----	----	----	----	----	----
AMNH A-168468	<i>Pseudacris triseriata</i>	AY843738	AY843984	AY844726	----	AY844166	AY844928	AY844335
MACN 37786	<i>Pseudis minuta</i>	AY843739	AY843985	----	AY844505	----	AY844929	AY844336
UTA A-51838	<i>Ptychohyla dendrophasma</i>	AY843623	AY843852	AY844603	AY844414	AY844069	AY844821	AY844246
USAC 3602	<i>Ptychohyla euthysanota</i>	MH004095	----	----	----	MH004269	----	----
USAC 3629	<i>Ptychohyla euthysanota</i>	MH004096	----	----	MH004214	----	----	----
USAC 4613	<i>Ptychohyla euthysanota</i>	MH004097	----	----	MH004215	----	----	----
UTA A-51088	<i>Ptychohyla hypomykter</i>	AY843745	AY843991	AY844732	----	MH004270		
UTA A-51040	<i>Ptychohyla hypomykter</i>	MH004098	----	----	----	----	----	----
USNM 563952	<i>Ptychohyla hypomykter</i>	MH004099	----	MH004232	----	----	----	----
USNM 570496	<i>Ptychohyla hypomykter</i>	MH004100	----	MH004233	----	----	----	----
SMF 96519	<i>Ptychohyla leonhardtschultzei</i>	MH004101; MH004102	----	----	----	----	----	----
SMF 96522	<i>Ptychohyla leonhardtschultzei</i>	MH004103; MH004104	----	----	----	----	----	----
UTA A-54782	<i>Ptychohyla leonhardtschultzei</i>	AY843746	AY843992	AY844733	AY844510	AY844171	AY844934	AY844341
USAC 2475	<i>Ptychohyla macrotympanum</i>	MH004105	----	----	MH004216	MH004271	----	----
USAC 2479	<i>Ptychohyla macrotympanum</i>	MH004106	----	----	MH004217	MH004272	----	----
UTA A-54786	<i>Ptychohyla macrotympanum</i> ^{*5}	AY843744	AY843990	AY844731	AY844509	AY844170	AY844933	AY844340
JAC 21606	<i>Ptychohyla</i> sp.	AY843747	AY843993	AY844734	AY844511	AY844172	AY844935	AY844342
UTA A-54784	<i>Ptychohyla zophodes</i>	AY843749	AY843995	AY844736	AY844513	AY844174	AY844937	AY844344
UTA A-54771	<i>Ptychohyla zophodes</i>	DQ388697	----	----	----	----	----	----

USAC 4609	<i>Quilticohyla sanctaerucis</i>	MH004108	----	MH004234	----	----	MH004240	----
USAC 4612	<i>Quilticohyla sanctaerucis</i>	MH004109	----	----	MH004218	MH004273	----	----
USAC 4610	<i>Quilticohyla sanctaerucis</i>	MH004110	----	----	----	----	----	----
USAC 4611	<i>Quilticohyla sanctaerucis</i>	MH004111	----	----	MH004219	MH004274	----	----
UTA A-56577	<i>Rheohyla miotympanum</i>	AY843645	AY843884	AY844630	AY844433	AY844090	AY844848	----
UTA A-52560	<i>Rheohyla miotympanum</i>	AY819372; MH004107	----	----	----	----	----	----
MVZ FC7480	<i>Sarcohyla ameibothalame</i>	DQ388752	----	----	----	----	----	----
UTA A-56283	<i>Sarcohyla arborescendens</i>	AY843602	AY843823	AY844576	AY844390	AY844047	AY844801	AY844222
JAC 22650	<i>Sarcohyla binstincta</i>	AY843609	AY843834	AY844587	AY844399	AY844054	----	AY844230
JAC 21167	<i>Sarcohyla calthula</i>	AY843615	AY843841	AY844593	AY844403	AY844059	----	AY844237
UTA A-54762	<i>Sarcohyla cyclada</i>	AY843622	AY843851	AY844602	AY844413	AY844068	AY844820	AY844245
MZFC 15852	<i>Sarcohyla pentheter</i>	AY819449	----	----	----	----	----	----
UTA A-57681	<i>Sarcohyla</i> sp.* ⁶	AY843675	AY843918	AY844666	AY844459	AY844117	AY844878	----
QULC 2340 / *KU 215423	<i>Scarthyla goinorum</i>	AY843752	AY843997	AY844738	----	----	AY844938	----
MLPA 2137	<i>Scinax berthae</i>	AY843754	AY843999	AY844740	----	----	AY844940	AY844345
MACN 38650	<i>Scinax nasicus</i>	AY843759	AY844004	----	AY844520	----	----	AY844348
MVZ 1330149 / *JJW 871 / **MZFC 15988 / MZFC 15828	<i>Smilisca baudinii</i>	AY549366	AY844007	AY844749	DQ830932**	----	AY844946	----
JAC 22624 / *UTA A-50800	<i>Smilisca cyanosticta</i>	AY843763	AY844008	AY844750	AY844524; DQ830933*	AY844184	AY844947	AY844350
MVZ 132995 / *MVZ 132994 / **MZFC 132994	<i>Smilisca fodiens</i>	AY843743	AY843989	AY844730	AY844508; DQ830931**	AY844169	AY844932	AY844339

RdS 786 / *KU 217770	<i>Smilisca phaeota</i>	AY843764	AY844009	AY844751	DQ830934*	AY844185	AY844948	AY844351
VCR 179 / *MFF 4410	<i>Smilisca puma</i>	AY843765	AY844010	AY844752	AY844525; DQ830935*	AY844186	AY844949	----
TCWC 84597 / *MF 4653	<i>Smilisca sila</i>	DQ830822; DQ388700	DQ830854	DQ830921	----	----	DQ830969	----
MF 4720	<i>Smilisca sordida</i>	DQ388701	----	DQ388703	DQ830936	----	DQ830970	----
USNM 152136	<i>Sphaenorhynchus lacteus</i>	AY549367	AY844012	AY844754	AY844527	AY844188	----	AY844352
JJW 942 / *MZFC 15878	<i>Tlalocohyla godmani</i>	DQ388689	----	----	DQ830942*	----	DQ830976*	----
USNM 563944 / *UTA A-55119	<i>Tlalocohyla loquax</i>	DQ055822	----	MH004235	----	----	----	----
RdS 606	<i>Tlalocohyla picta</i>	AY843654	AY843894	AY844640	AY844442	AY844099	AY844858	AY844276
UTA A-54773 / *ENS 9601 / **MZFC 15845	<i>Tlalocohyla smithii</i>	AY843668	AY843912	AY844659	DQ830941**	AY844111	AY844874	----
AMNH A-141142	<i>Trachycephalus typhonius</i>	AY549362	AY549415	AY844707	AY844493	AY844149	AY844912	----
RdS 749 / *UTA A-53050 / **MZFC 17046	<i>Triprion petasatus</i>	AY843774	AY844017	AY844761	AY844532; DQ830929**	AY844193	AY844955	AY844357
JAC 23800 / *MVZFC 10229 / **JAC 23742	<i>Triprion spatulatus</i>	DQ830828; DQ830815	DQ830849	DQ830915	DQ830930	----	DQ830963	----
ENS 10039	<i>Triprion spinosus</i>	AY843566	AY843788	AY844540	AY844363	AY844022	AY844768	AY844198
MZFC 16414	<i>Triprion spinosus</i>	DQ830813, DQ830826	DQ830847	DQ830913	DQ830928	----	DQ830961	----
USNM 563941	<i>Triprion spinosus</i>	MH004112	----	----	----	----	----	----
NV	<i>Xenohyla truncata</i>	AY843775	----	----	----	----	----	----

23Voucher	Species	ND1	POMC	c-myc EX2	c-myc EX3	PTPN12	CRYBA	NCX	TNS3	PTGER4
MVZ 145352	<i>Acris blanchardi</i>	AY819491	AY819109	AY819194	AY819268	----	----	----	----	----

UTA A-50812	<i>Duellmanohyla soralia</i>	AY819493	AY819111	AY819196	AY819270	----	----	----	----	----
SMF 89827	<i>Duellmanohyla uranochroa</i>	MH004124	----	----	----	----	----	----	----	----
MVZ FC14404	<i>Duellmanohyla uranochroa</i>	DQ388750	DQ388706	DQ388726	DQ394284	----	----	----	----	----
SMF 97398	<i>Ecnomiohyla bailarina</i>	----	----	----	----	----	----	----	----	----
SMF 89857	<i>Ecnomiohyla fimbrimembra</i>	----	----	----	----	----	----	----	----	----
SIUC H-6998	<i>Ecnomiohyla miliaria</i>	----	DQ055797	DQ055769	DQ055742	----	----	----	MH004244	----
USAC 4607	<i>Ecnomiohyla minera</i> ^{*1}	MH004125	----	----	----	----	----	----	----	----
UTA A-58575	<i>Ecnomiohyla rabborum</i>	MH004126	----	----	----	----	----	----	----	----
SMF 94578	<i>Ecnomiohyla sukia</i>	----	----	----	----	----	----	----	----	----
SMF 89877	<i>Ecnomiohyla veraguensis</i>	MH004127	----	----	----	----	----	----	----	----
ENS 10042	<i>Exerodonta abdivita</i> ^{*2}	DQ055823	DQ055796	DQ055768	DQ055741	----	----	----	----	----
JJW1027	<i>Exerodonta abdivita</i>	DQ388751	DQ388707	DQ388727	----	----	----	----	----	----
JAC 21736	<i>Exerodonta chimalapa</i>	DQ388753	DQ388708	DQ388728	DQ388742	----	----	----	MH004245	----
UTA A-54721	<i>Exerodonta perkinsi</i>	DQ388757	DQ388713	DQ388733	----	----	----	----	MH004246	----
JJW 1035	<i>Exerodonta smaragdina</i>	DQ388759	DQ388716	DQ388735	----	----	----	----	----	----
MZFC 15811	<i>Exerodonta sumichrasti</i>	----	DQ055802	DQ055776	----	----	----	----	----	----
SMF 96481	<i>Exerodonta sumichrasti</i>	----	----	----	----	----	----	----	----	----
SMF 96766	<i>Exerodonta sumichrasti</i>	----	----	----	----	----	----	----	----	----
UTA A-54766	<i>Exerodonta sumichrasti</i> ^{*3}	MH004128	----	----	----	----	----	----	----	----
JAC 22371	<i>Exerodonta xera</i>	MH004129	----	----	----	----	----	----	MH004247	----
LCM 935	<i>Exerodonta xera</i>	----	DQ388717	DQ388736	DQ388745	----	----	----	----	----
AMCC 125627	<i>Hyla andersonii</i>	MH004130	----	----	----	----	----	----	----	----
ROM 40304 / *CAS 215021	<i>Hyla annectans</i>	MH004131	DQ055786*	DQ055757*	DQ055731*	----	----	----	----	----
NV /*NME A 676a_00 / **NV	<i>Hyla arborea</i>	DQ055814**	DQ055787**	DQ055758**	DQ055732**	----	----	----	----	----
UMMZ 7755 / *LSUMZ 48780 / MX149**	<i>Hyla arenicolor</i>	AY819494*	AY819112*	AY819197*	AY819271*	----	HM152270**	----	----	----

AMNH A-168423	<i>Hyla avivoca</i>	MH004132	---	---	---	---	---	---	---	---
NV / *HL1 (Wen Hao Chou field series)	<i>Hyla chinensis</i>	NC006403	DQ055789*	DQ055761*	---	---	---	HM998954	---	---
KU 289034	<i>Hyla chrysoscelis</i>	---	---	---	---	---	---	---	---	---
MVZ 145385 / *LSUMZ 48181 / **MVZ 15007	<i>Hyla cinerea</i>	AY819498*	AY819116*	AY819201*	AY819275*	DQ830909	---	DQ830874	DQ830949	DQ830895
UTA A-54763 / *UTA A-54763	<i>Hyla euphorbiacea</i>	DQ055818*	DQ055791*	DQ055763*	DQ055736*	---	---	---	---	---
MZFC 4814	<i>Hyla eximia</i>	---	---	---	---	---	---	---	---	---
ZFMK H-074/	<i>Hyla felixarabica</i>	MH004133	---	---	---	---	---	---	---	---
AMNH A-168425 / *MVZ 137344 / **MVZ 145402	<i>Hyla femoralis</i>	DQ055819*	DQ055792*	DQ055764*	DQ055737*	---	---	---	---	---
AMNH A-168404 / *AMNH A181719	<i>Hyla gratiosa</i>	GQ374903*	DQ055793*	GQ374907*	GQ374911*	---	---	---	---	---
SCUM 06060001	<i>Hyla immaculata</i>	GQ374904	GQ374916	GQ374908	GQ374912	---	---	---	---	---
NV	<i>Hyla intermedia</i>	---	---	---	---	---	---	---	---	---
LSUMZ H-230 / *LSUMZ 48608	<i>Hyla japonica</i>	DQ055821*	DQ055794*	DQ055766*	DQ055739*	---	---	---	---	---
KU207371 / *MVZ 231739 / **MNCN4441/**MVZ 177941 / ****NME A 946b_02	<i>Hyla meridionalis</i>	AY819502*	AY819120**	AY819205**	AY819279*	---	---	AY523710	---	---
NV	<i>Hyla molleri</i>	KP742743	KP742512	---	---	---	---	---	---	---
NMP6V 72535/1	<i>Hyla orientalis</i>	KP742749	KP742509	---	---	---	---	---	---	---
ENS 9986	<i>Hyla plicata</i>	DQ055826	---	DQ055771	DQ055744	---	---	---	---	---
NV	<i>Hyla sanchiangensis</i>	KP742755	KP742506	---	---	---	---	---	---	---
NV	<i>Hyla sarda</i>	KP742762	KP742513	---	---	---	---	---	---	---
NMP6V 70713/3	<i>Hyla savignyi</i>	---	---	---	---	---	---	---	---	---
AMNH A-168427 / *LSUMZ 48185 / **MVZ 145422	<i>Hyla squirella</i>	AY819510*	AY819128*	AY819213*	AY819287*	---	---	---	---	---

SMF 89846	<i>Isthmohyla tica</i>	MH004143	----	----	----	----	----	----	----	----
MVZ 203913	<i>Isthmohyla zeteki</i>	----	----	----	----	----	----	----	----	----
MVZ 203911	<i>Isthmohyla zeteki</i>	DQ830875	DQ055806	DQ055779	DQ055750	DQ830905	DQ830843	DQ830869	DQ830959	DQ830893
SMF 94457	<i>Isthmohyla zeteki</i>	MH004144	MH004185	----	----	----	----	----	----	----
MACN 38643 / *USNM 303287	<i>Itapotihyla langsdorffii</i>	----	KF002003	----	AY819288*	----	----	----	----	----
MACN 38645	<i>Lysapsus limellus</i>	----	----	----	----	----	----	----	----	----
JAC 21583	<i>Megastomatohyla mixe</i>	----	----	----	----	----	----	----	MH004248	----
IBH 27027	<i>Megastomatohyla pellita</i>	----	----	----	----	----	----	----	----	----
SMF 96479	<i>Megastomatohyla pellita</i>	MH004145	----	----	----	----	----	----	----	----
ROM 39582	<i>Myersiohyla kanaima</i>	GQ366307	MH004186	----	----	----	----	----	----	----
CFBH 7613	<i>Phrynomedusa dryade</i>	GQ366313	----	----	----	----	----	----	----	----
USNM 514404	<i>Plectrohyla chrysopleura</i>	AY819516	AY819134	AY819219	AY819293	----	----	----	----	----
MVZ 149403/*ENS 8325	<i>Plectrohyla glandulosa</i>	DQ388760*	DQ388718*	DQ388737*		----	----	----	----	----
UTA A-55140 / *UTA A-55143	<i>Plectrohyla guatemalensis</i>	MH004146	DQ055807*	DQ055780*	DQ055751*	----	----	----	----	----
JAC 21707	<i>Plectrohyla matudai</i>	MH004147	----	----	----	----	----	----	----	----
TNHC 62304	<i>Pseudacris brachyphona</i>	----	----	----	----	----	----	----	----	----
TNHC 62337	<i>Pseudacris brimleyi</i>	----	----	----	----	----	----	----	----	----
RNF 2424	<i>Pseudacris cadaverina</i>	AY819497	AY819115	AY819200	AY819274	----	----	----	----	----
NV	<i>Pseudacris crucifer</i>	----	----	----	----	----	----	----	----	----
KU 289227	<i>Pseudacris feriarum</i>	----	----	----	----	----	----	----	----	----
TNHC 62346	<i>Pseudacris illinoensis</i>	----	----	----	----	----	----	----	----	----
KU 290342	<i>Pseudacris maculata</i>	----	EF988270	----	----	----	----	----	----	----
MVZ 145454	<i>Pseudacris nigrita</i>	AY819518	AY819136	AY819221	AY819295	----	----	----	----	----
AMNH A-168472	<i>Pseudacris ocularis</i>	DQ055834	DQ055808	DQ055781	DQ055752	----	----	----	MH004249	----
TNHC 62178	<i>Pseudacris ornata</i>	----	----	----	----	----	----	----	----	----
RNF 3255	<i>Pseudacris regilla</i>	AY819508	AY819126	----	AY819285	----	----	----	MH004250	----

TNHC 62317	<i>Pseudacris streckeri</i>	---	---	---	---	---	---	---	---	---
AMNH A-168468	<i>Pseudacris triseriata</i>	MH004148	---	---	---	---	---	---	MH004251	---
MACN 37786	<i>Pseudis minuta</i>	GQ366339	GQ366070	---	---	---	---	---	---	---
UTA A-51838	<i>Ptychohyla dendrophasma</i>	MH004149	DQ055790	DQ055762	DQ055735	---	---	---	---	---
USAC 3602	<i>Ptychohyla euthysanota</i>	MH004150	MH004187	---	---	---	---	---	---	---
USAC 3629	<i>Ptychohyla euthysanota</i>	MH004151	MH004188	---	---	---	---	---	---	---
USAC 4613	<i>Ptychohyla euthysanota</i>	MH004152	MH004189	---	---	---	---	---	---	---
UTA A-51088	<i>Ptychohyla hypomykter</i>	MH004153	---	---	---	---	---	---	---	---
UTA A-51040	<i>Ptychohyla hypomykter</i>	DQ055832	DQ055809	DQ055782	DQ055753	---	---	---	---	---
USNM 563952	<i>Ptychohyla hypomykter</i>	---	---	---	---	---	---	---	---	---
USNM 570496	<i>Ptychohyla hypomykter</i>	---	---	---	---	---	---	---	---	---
UTA A-54782	<i>Ptychohyla leonhardtschultzei</i>	---	---	---	---	---	---	---	MH004252	---
SMF 96519	<i>Ptychohyla leonhardtschultzei</i>	MH004154	---	---	---	---	---	---	---	---
SMF 96522	<i>Ptychohyla leonhardtschultzei</i>	MH004155	---	---	---	---	---	---	---	---
USAC 2475	<i>Ptychohyla macrotympanum</i>	MH004156	MH004190	---	---	---	---	---	---	---
USAC 2479	<i>Ptychohyla macrotympanum</i>	MH004157	MH004191	---	---	---	---	---	---	---
UTA A-54786	<i>Ptychohyla macrotympanum</i> ^{*5}	MH004158	---	---	---	---	---	---	MH004253	---
JAC 21606	<i>Ptychohyla</i> sp.	MH004159	---	---	---	---	---	---	---	---
UTA A-54784	<i>Ptychohyla zophodes</i>	MH004160	---	---	---	---	---	---	---	---
UTA A-54771	<i>Ptychohyla zophodes</i>	DQ388761	DQ388719	---	DQ388746	---	---	---	---	---
USAC 4609	<i>Quilticohyla sanctaerucis</i>	MH004161	MH004192	---	---	---	---	---	---	---
USAC 4612	<i>Quilticohyla sanctaerucis</i>	MH004162	MH004193	---	---	---	---	---	---	---
USAC 4610	<i>Quilticohyla sanctaerucis</i>	MH004163	---	---	---	---	---	---	---	---
USAC 4611	<i>Quilticohyla sanctaerucis</i>	MH004164	MH004194	---	---	---	---	---	---	---
UTA A-56577	<i>Rheohyla miotympanum</i>	MH004165	MH004195	---	---	---	---	---	---	---
UTA A-52560	<i>Rheohyla miotympanum</i>	AY819504	AY819122	AY819207	AY819281	---	---	---	---	---

MVZ FC 7480	<i>Sarcohylla ameibothalame</i>	DQ388752	---	---	---	---	---	---	---	---
UTA A-56283	<i>Sarcohylla arborescandens</i>	MH004166	---	---	---	---	---	---	---	---
JAC 22650	<i>Sarcohylla bistincta</i>	MH004167	---	---	---	---	---	---	MH004254	---
JAC 21167	<i>Sarcohylla calthula</i>	---	---	---	---	---	---	---	---	---
UTA A-54762	<i>Sarcohylla cyclada</i>	DQ388754	DQ388709	DQ388729	DQ388743	---	---	---	---	---
MZFC 15852	<i>Sarcohylla pentheter</i>	DQ055825	DQ055798	DQ055770	DQ055743	---	---	---	---	---
UTA A-57681	<i>Sarcohylla</i> sp.* ⁶	---	---	---	---	---	---	---	MH004255	---
QULC 2340/ *KU 215423*	<i>Scarthylla goinorum</i>	AY819521*	AY819139*	AY819224*	AY819298*	---	---	---	---	---
MLPA 2137	<i>Scinax berthae</i>	---	---	---	---	---	---	---	---	---
MACN 38650	<i>Scinax nasicus</i>	---	---	---	---	---	---	---	---	---
MVZ 1330149 / *JJ W871 / **MZFC 15988 / ***MZFC 15828	<i>Smilisca baudinii</i>	MH004168	DQ388720*	DQ388738*	DQ388747*	DQ830903**	DQ830836***	DQ830862**	DQ830956**	DQ830884***
JAC 22624 / *UTA A- 50800	<i>Smilisca cyanosticta</i>	AY819525*	AY819143*	AY819228*	AY819302*	DQ830904	DQ830837	DQ830864	DQ830957	DQ830886
MVZ 132995 / *MVZ 132994 / **MZFC 132994	<i>Smilisca fodiens</i>	AY819519*	AY819137*	AY819222*	AY819296*	DQ830900	DQ830835	DQ830863	DQ830944	DQ830880
RdS 786 / *KU 217770	<i>Smilisca phaeota</i>	AY819548*	DQ055811*	DQ055784*	DQ055755*	DQ830907	DQ830838	DQ830865	DQ830947	DQ830887
VCR 179 / *MFF4410	<i>Smilisca puma</i>	MH004169	DQ388721*	DQ830823*	DQ830829*	DQ830910	DQ830839	DQ830866	DQ830952	DQ830889
TCWC 84597 / *MF 4653	<i>Smilisca sila</i>	---	DQ388722*	DQ830824	DQ830830	---	DQ830840	---	---	DQ830885
MF 4720	<i>Smilisca sordida</i>	---	DQ388723	DQ830825	DQ830831	DQ830912	DQ830841	DQ830867	DQ830951	DQ830888
USNM 152136	<i>Sphaenorhynchus lacteus</i>	---	---	AY819229	AY819303	---	---	---	---	---
JJW 942 / *MZFC 15878	<i>Tlalocohyla godmani</i>	DQ388755	DQ388710	DQ388730	DQ388744	DQ830901	DQ830846	DQ830872	DQ830945	DQ830896
UTA A-55119	<i>Tlalocohyla loquax</i>	DQ055822	DQ055795	DQ055767	DQ055740	---	---	---	---	---

RdS 606	<i>Tlalocohyla picta</i>	MH004170	MH004192	----	----	DQ830911	DQ830844	DQ830871	DQ830948	DQ830891
UTA A-54773 / *ENS 9601 / **MZFC 15845	<i>Tlalocohyla smithii</i>	AY819509*	AY819127*	AY819212*	AY819286*	----	DQ830845	DQ830873	DQ830958	DQ830890
AMNH A-141142	<i>Trachycephalus typhoni</i>	AY819514	GQ366072	----	----	----	----	----	----	----
RdS 749 / *UTA A-53050 / **MZFC 17046	<i>Tripriion petasatus</i>	AY819528*	AY819146*	AY819231*	AY819305*	DQ830899	DQ830833	DQ830861	DQ830954	DQ830882
JAC 23800 / MVZFC 10229 / JAC 23742	<i>Tripriion spatulatus</i>	DQ388763*	DQ830879	DQ388739*	DQ388748*	DQ830908	DQ838731	DQ830858	DQ830955	DQ830883
ENS 10039	<i>Tripriion spinosus</i>	AY819492	AY819110	AY819195	AY819269	----	----	----	----	----
MZFC 16414	<i>Tripriion spinosus</i>	----	DQ830877	----	----	DQ830897	DQ830832	DQ830860	DQ830950	DQ830881
USNM 563941	<i>Tripriion spinosus</i>	----	----	----	----	----	----	----	----	----
NV	<i>Xenohyla truncata</i>	----	----	----	----	----	----	----	----	----

*¹ Our study of the sequences of *E. minera* (voucher specimen LM 1489, without any published locality data) produced by Smith et al. (2007b), indicates that they are actually sequences of *E. miliaria*, and for that reason excluded from our analyses.

*² Included as *Exerodonta melanomma* by Wiens et al. (2005). See text.

*³ Included as *Exerodonta melanomma* by Faivovich et al. (2005). See text.

*⁴ Included as *Isthmohyla tica* by Smith et al. (2005, 2007b). Our study of voucher (MVZ 207211) indicates that it is an undescribed species.

*⁵ Included as *Ptychohyla euthysanota* by Faivovich et al. (2005).

*⁶ The field number of this specimen was incorrectly informed as JAC 2224 by Faivovich et al. It is JAC 22224.

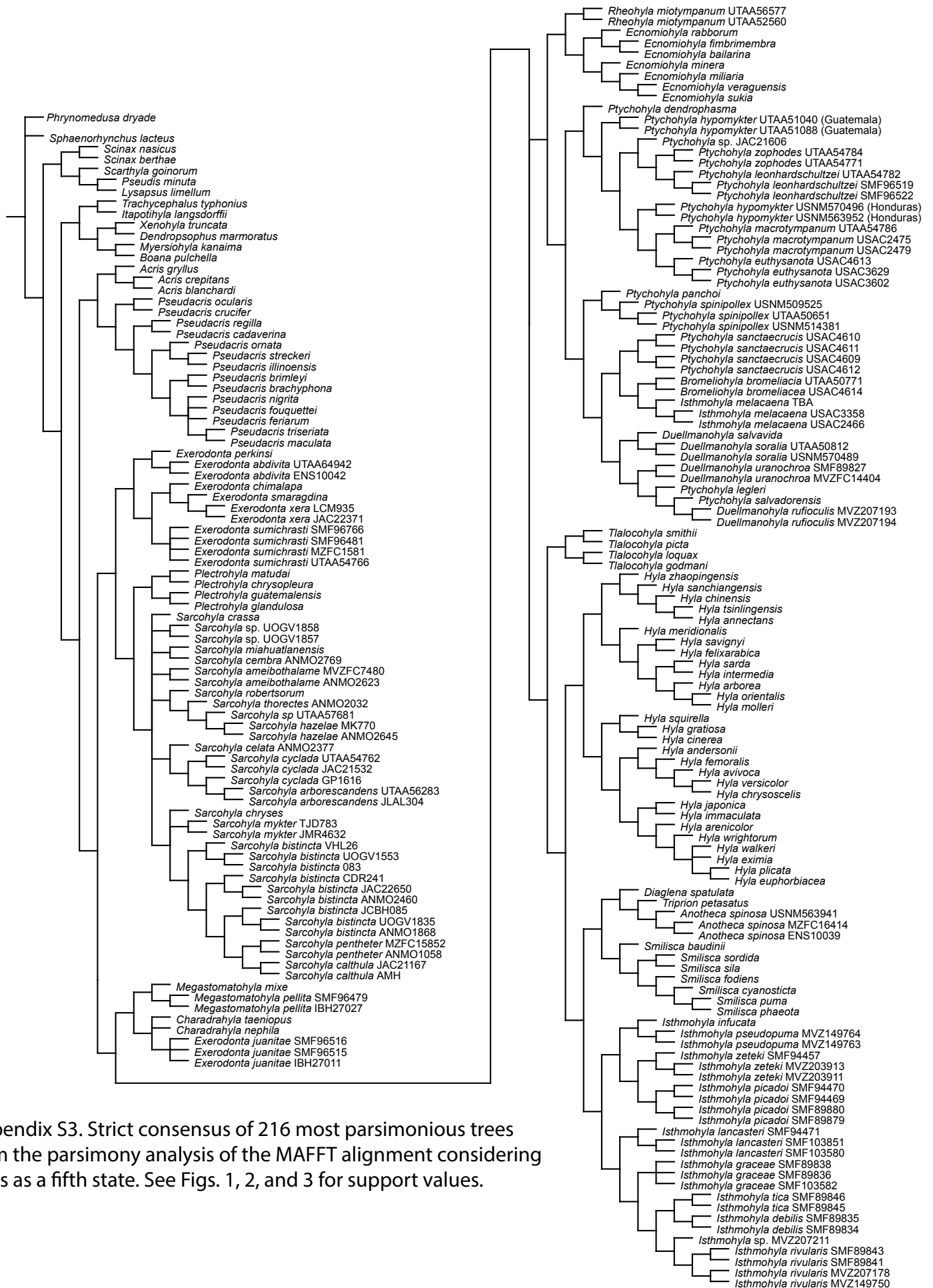

Appendix S3. Strict consensus of 216 most parsimonious trees from the parsimony analysis of the MAFFT alignment considering gaps as a fifth state. See Figs. 1, 2, and 3 for support values.

Appendix S4

Models and partitions selected with Partition Finder for the Bayesian analysis (below), and 50% Majority Rule consensus tree from the Bayesian analysis (next page). Numbers around nodes are posterior probabilities.

Gene	Partition	Selected model
<i>12-tRNAVal-16S</i>	Fragment	GTR+I+G
<i>tRNALeu</i>	Fragment	GTR+I+G
<i>tRNAIle</i>	Fragment	SYM+I+G
<i>28S</i>	Fragment	GTR+I+G
<i>CRYBA</i>	Fragment	HKY+G
<i>Cytb</i>	By codon	SYM+I+G for 1st, GTR+I+G for 2nd, GTR+G for 3rd
<i>ND1</i>	By codon	SYM+I+G for 1st, HKY+I+G for 2nd, GTR+I+G for 3rd
<i>NCX1</i>	By codon	GTR+I+G for 1st and 2nd, GTR+G for 3rd
<i>RAG1</i>	By codon	GTR+I+G for 1st and 2nd, K80+G for 3rd
<i>POMC</i>	By codon	GTR+I+G for 1st, HKY+I+G for 2nd, GTR+G for 3rd
<i>TNS3</i>	By codon	GTR+I+G for 1st and 2nd, HKY+G for 3rd
<i>PTGER4</i>	By codon	GTR+I+G for 1st, SYM+I for 2nd, HKY+G for 3rd
<i>PTPN12</i>	By codon	GTR+I+G for 1st and 2nd, HKY+G for 3rd
<i>RHO</i>	By codon	GTR+I+G for 1st and 2nd, SYM+G for 3rd
<i>SIA</i>	By codon	SYM+I for 1st, JC+I for 2nd, K80+G for 3rd
<i>TYR</i>	By codon	SYM+I+G for 1st, K80+I+G for 2nd, HKY+G for 3rd
<i>c-myc-EX2</i>	By codon	K80+I+G for 1st, JC+I for 2nd, GTR+G for 3rd
<i>c-myc-EX3</i>	By codon	GTR+G for 1st, HKY+I+G for 2nd, HKY+G for 3rd

